THE WEATHER

Fair and slightly warmer tonight; Thursday probably rain, easterly winds.

THE LOWELL SUN

6 O'CLOCK

ESTABLISHED 1878 | LOWELL, MASS. WEDNESDAY APRIL 9 1913 | PRICE ONE CENT

LOWELL IS A LIVE AND ACTIVE CITY

In the Opinion of Other Cities and Outside Speculators Are Seeking Investments Here

Mr. Abel R. Campbell, member of the school board and one of Lowell's hustling real estate dealers, is a firm believer in the great future for Lowell. Mr. Campbell has little use for the fellow who is pessimistic about his home town, when Lowell is the home town. "The trouble with a great many people in Lowell," said Mr. Campbell, this forenoon, "is that they don't entertain thoughts of the bright outlook for Lowell that they should entertain. If a stranger should come to this city to look it over, probably with some intention of locating here, and should ask the first ten men whom he would meet in the street as to the desirability of the place for a certain business or for a home, the chances are that a majority of the ten would shrug their shoulders and say something about Lowell being a 'mill city.'

"Lowell is, in a sense, a mill city, but there is a great deal more to Lowell than her mills, and there isn't any reason why any live citizen should not entertain bright hopes for Lowell's future. I am in a fairly good position to see what is going on and there isn't any doubt in my mind about the future prosperity of this city. Lowell is all right and her prospects are much brighter than the average city. The thing that gets my goat is that it remains for people outside of the city to see the opportunities offered here and to take advantage of them.

"I get a great many letters from people outside of this city asking for information relative to business locations and it is really refreshing to note that people who come here are so favorably impressed as to want to locate here."

Mr. Campbell at this point showed the reporter a letter which he received a day or two ago from a real estate dealer in Worcester. The letter stated there was a millinery concern in that city that would be willing to pay a rental of $5000 a year for a suitable store in Lowell. The store would have to be on the main street and in the best retail section.

Mr. Campbell said it was letters like the one in question that convinced him that there is nothing to it for Lowell but future prosperity. Mr. Campbell took occasion to remark, too, that the increase in his business since he moved his offices to The Sun building has surpassed his greatest expectations. "It does not seem possible that so great an increase could be shown in so short a time," he said.

Some of the best real estate bargains in town, such as that of the Bradley block, have been and are today being sought by non-residents.

OFFICER DONOVAN'S STRATEGY

Finally Overcame Opposition of a Bull Dog to the Arrest of His Master

A little bulldog and a lot of liquor caused Officer Donovan a great deal of trouble last night. The dog was following his master, Charles W. Ryan, and the intoxicants were tucked under Ryan's belt when the officer attempted to arrest him for drunkenness late last evening. What followed appeared very funny to everybody except the arresting patrolman for the dog is a faithful animal and considers that his master has a perfect right to walk the thoroughfares of Lowell whether drunk or sober.

Although the defendant appeared meekness itself when arraigned in police court this morning, Officer Donovan was very emphatic when he testified as to the pugnacious qualities of the bulldog. He told the court that he had a hard time in last night's efforts to outwit the ever watchful guardian of Mr. Ryan's liberty, but that a few days ago he had tried to arrest the defendant and that the dog had also butted in on that occasion. A bystander had stepped up to assist the limb of the law and had received a slashed hand in a clinch with the canine when it was decided to resort to strategy rather than force.

Another dog having the same kind of fighting blood in his veins as that possessed by Ryan's companion, was requisitioned from a nearby domicile and with the second pup in his possession but carefully held in leash, the officer approached the spot where he had last seen Ryan and his dog.

Then the fun started. The newest arrival on the scene needed no second invitation to start hostilities, and both four-legged battlers met with a rush in the middle of the street. While the battle between the two dogs raged the officer made a quick march to where Ryan was standing and placed him under arrest, first taking the precaution to keep out of sight of Ryan's pet. The dog seemed to have lost sight of his master, temporarily, in his struggle for supremacy and the patrol departed with Ryan safely ensconced within before the faithful canine had vanquished his opponent.

Even Judge Enright was forced to change countenance when the amusing incident was related in court this morning. Ryan was placed on probation and warned to keep both himself and his dog out of trouble in the future.

Boys Were Fined

Four boys made their appearance in court to answer to a complaint charging them with unlawfully discharging firearms within the city limits. Either from cheap novel reading or from some other cause of powder burning ambition all of them were armed with revolvers, and one of them also sported a rifle of small calibre. Philip Bibeault and Freeman Dickey were fined $10 for discharging firearms on Sunday, and the cases of Walter Williams and Donald McDougal were placed on file with the understanding that all four of the youthful offenders would dispose of the weapons immediately.

Antonias Mingas was given a stiff sentence for assaulting his wife. He had already been found guilty of neglecting her and his 4-year-old son and when the evidence showed that he had also struck and abused his wife the court ordered him sent to the house of correction for a period of five months. Lawyer Daniel Donahue appeared for the defense, while Attorney Kamel conducted the prosecution.

Drunken Offenders

Richard Webb, a third offender for drunkenness within a year, was relegated to the state farm for an indefinite term. Wilfred N. Ferreault was given a very stern lecture for his unseemly behavior toward his wife and child and warned to leave liquor alone in the future or he would find himself transported to the house of correction. After promising to go to work and support his family he was placed on probation. Amedee Lacourse and Alphonse Bourque, two second offenders, were given $6 fines.

Miner's latest music. Asso., Thurs.

CHOOSE

Housekeepers! Here are two methods of cleaning house:

1st. Remove all furniture.

Take up rugs and carpets—beat—sweep—haul—and lift.

OR

2nd. By the easy air system: Move nothing!

The electric vacuum cleaner finds the dirt and bags it!

CHOOSE

Lowell Electric Light Corp.

50 Central St.

For all the family

A Strong Tonic - Without Alcohol

A Blood Purifier - Without Alcohol

A Great Alterative - Without Alcohol

A Family Medicine - Without Alcohol

Ask your doctor if a family medicine, like Ayer's Sarsaparilla, is not vastly better without alcohol than with it.

J. C. Ayer Co., Lowell, Mass.

AVERT STRIKE OF 2200 OPERATORS

All Boston is Interested in Effort to Bring About Compromise—Operators Pour Into City

BOSTON, April 9.—As the hour approached at which President Spalding was to make his reply to the union demands, there was a growing feeling in neutral quarters that a telephone strike would be averted for the present at least. This hope was based on the determined efforts of the state board of conciliation and arbitration, the chamber of commerce, Mayor Fitzgerald and business interests generally to bring about a compromise. It was not expected that the company would grant the concessions asked, but an attitude admitting of further negotiations was anticipated. Several hundred more "emergency operators" were brought to the city today from New York and other points and the company now has probably 1500 trained employes ready to take the places of the local girls if they go out.

The girls at the union headquarters today found some satisfaction in their estimate that it was costing the New England Telephone & Telegraph Co. nine thousand dollars a day to entertain the "strike breakers" at Back Bay hotels. The company figures that granting the increases demanded would add $500,000 to its annual expenses. A representative of the girls said that they were standing firm, encouraged by the proffered support of the Central labor union.

Operators Pour Into Boston

BOSTON, April 9.—Telephone operators from other cities continued to pour into Boston today prepared to take the places of the 2200 operators in the 54 exchanges in Greater Boston in the event of a strike being declared against the New England Telephone & Telegraph Co. Eight hundred operators from Chicago, Philadelphia, Buffalo and Albany arrived this morning and smaller parties come from other New England cities. With those brought here yesterday, the emergency operators, as the company calls them now, on the scene of the threatened strike number probably 1500. Meantime negotiations were continued between officials of the telephone company, representatives of the operators and the state board of conciliation and arbitration in an attempt to bring about a settlement of the difficulties that would be satisfactory to both parties. President Spalding's reply to the demands of the operators is promised at two o'clock this afternoon. The operators ask an eight hour day, the abolition of the split trick system, a wage readjustment that will enable each operator to receive $7 a week during her first three months' service with a rising scale, reaching $12 in her fifth year of employment.

MAN BURNED AT APPLETON

Explosion in the Napping Room —Operative Crushed at Hosiery

The ambulance was kept busy today answering emergency calls. There were four accidents which occurred inside of two hours time today that necessitated the assistance of the ambulance.

At 11.15 this morning John Kisley was removed from his place of employment in the Appleton corporation, suffering from a very serious burning. His entire body was burned, in many places severely, by an explosion in the napping room, in which department he is employed. Every medical resource was afforded the man and this afternoon, though his condition was still termed serious, he was said to be slightly more comfortable.

Operative Badly Crushed

Georgia Barry, employed at the Lawrence Hosiery, was severely injured this afternoon shortly after 1 o'clock while at work at that place. It is believed that a packing case fell on her, badly crushing her about the body. She was taken to the Lowell hospital.

Fell Down Stairs

Albert McKinnon suffered a fracture of his left arm in a fall at 521 Merrimack street. The man is said to have fallen down a flight of stairs. He was also considerably bruised. He lives at 188 Worthen street, and was taken to the Lowell hospital.

Fell in a Fit

The last accident occurred at the corner of Broadway and Adams street about half past one this afternoon when John McDonald of 5 Noble's court was seized with convulsions and falling, fractured his nose and sustained severe scalp wounds. He was taken to St. John's hospital for treatment.

First Big League Game

NEW YORK, April 9.—Under a brilliant April sun major league baseball got a running start for 1913 today with the official opening of the National league season at Ebbetts field in Brooklyn, and the initial clash of the big leagues baseball year.

Through the grace of the powers that be the Brooklyn club so that its new field might be fittingly opened, was permitted to have an opening day to itself, properly assisted, of course, by a visiting team, the Philadelphias. Not until tomorrow will the game be on in the whole of the National and American leagues.

HOUSE DEMOCRATS VOTED AGAINST THE OPEN CAUCUS PROPOSITION—SENATORS IN OPPOSITION

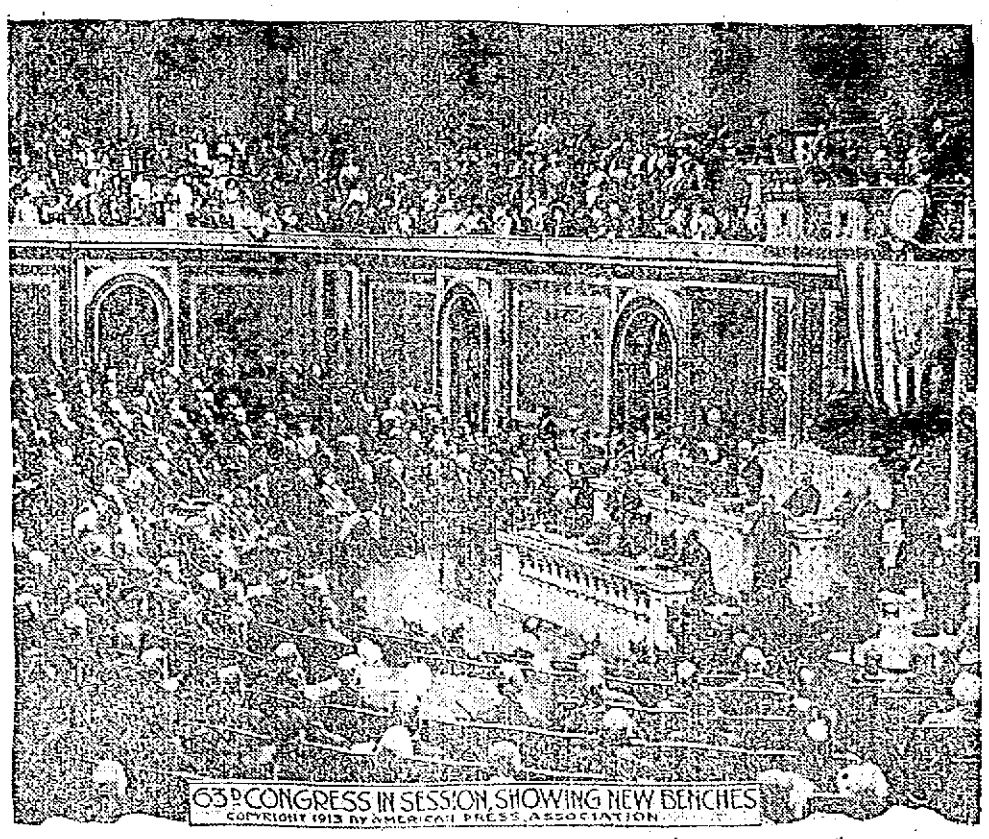

63D CONGRESS IN SESSION, SHOWING NEW BENCHES

COPYRIGHT 1913 BY AMERICAN PRESS ASSOCIATION

WASHINGTON, April 9.—By an overwhelming majority the house democrats yesterday defeated the proposition for an open caucus favored by the president.

Incidentally, discovery was made that the 5 per cent concession proposed on imports brought in by American ships may have to be withdrawn, because it is in violation of over a score of treaties between the United States and foreign nations.

The vote to table the resolution stood 16 to 84, and when the democratic majority takes up its family discussion of the tariff bill tomorrow it will be behind closed doors.

One speaker at this preliminary caucus denounced the Wilson plan as a scheme to let the country know which democrats were dissatisfied with the proposed revision.

The fight over the caucus was waged for nearly three hours, revealing a most discordant situation. Representative Carlin, of Virginia, precipitated it by introducing a resolution providing for public sessions.

Senate Shows Fight

Meanwhile, the senate conservatives are beginning to show opposition. Following a meeting of the senate committee on finance yesterday, Mr. Underwood was asked to have the democratic caucus take from the general tariff bill the wool and sugar free list proposals in order that they may be considered separately in the two houses. The reason given for this is that the senators fear failure of tariff legislation should these schedules remain in the general bill.

POPE PIUS X IS IN WEAK CONDITION

3000 Pilgrims Gathered in Front of Vatican and Prayed for the Holy Father's Recovery

ROME, April 9.—Pope Pius dozed for a short time this afternoon. When he awoke he appeared too weak to take much notice of those around him. He smiled however, when he was visited by his sisters and his niece, who sat quietly in the room for some time without disturbing him.

Temperature 99 at 3 o'clock

ROME, April 9.—The temperature of the pope rose slightly at three o'clock this afternoon reaching 99 degrees.

Pilgrims Pray for Recovery

ROME, April 9.—Pope Pius continued to regain his health during the last 24 hours, according to a statement issued by his physicians today, and is now on the road to recovery from his recent illness.

Some 3000 pilgrims gathered in the course of the morning on the piazza Di San Petre in front of the vatican under the open window of the pope's apartment and prayed for his recovery.

A terrific thunder storm accompanied by a heavy fall of hail greatly disturbed the pope this morning.

Several cardinals, including Rampolla, Vives y Tuto, De Lai, Martinelli Falconio, Bisleti and Agliardi called at the vatican today to inquire about the pope's health. The doctors did not permit the pope to receive any of them. The visiting cardinals were informed of the improvement that had taken place in the pope's condition and assured of the absence of any cause for alarm.

Prof. Marchiafava assured the associated press this morning that His Holiness is suffering only from a relapse of influenza which is causing a certain amount of anxiety owing to the exalted position of the patient and his advanced age.

The reports that the pope is affected with nephritis are said by the professor to be unfounded.

What the pontiff needs above all is rest, continued the physician, and the 24 hours he has spent in bed has already produced a salutory effect.

While official reports state that amelioration in the condition of the pope continues, it is said in other quarters he is suffering from difficulty of respiration, thirst and prostration.

Everything is being postponed at the vatican to give the pope a long period of rest. All pilgrimages have been suspended during this month and the American pilgrimage which left New York on April 5 under the direction of Bishop Schrems of Toledo will not be received.

PRESIDENT WILSON BUSY

Had Many Engagements Today

WASHINGTON, April 9.—The president had a busy schedule of engagements before his departure for the capitol today. Beginning at 9 o'clock, when he devoted an hour to his correspondence, he saw a series of callers at five minute intervals until one o'clock, among them many members of congress.

At 2.20 he was to greet in the east room more than 500 school teachers.

The president expected to leave the White House at 2.45 devoting the remainder of the afternoon if necessary to the tariff at the capitol.

NERVOUS GIRLS

The beginning of womanhood is a trying time on body and nerves.

Dr. Greene's NERVURA

supports both. Enriches the blood. STRENGTHENS THE NERVES.

Dr. Greene guarantees his Nervura and will stand behind it at all times. Free advice, personally or by mail, at his office, 597 Albany St., Boston.

ESTABLISHED 1882

J. F. O'Donnell & Sons

UNDERTAKERS

Complete equipment for city or out-of-town funerals.

A chapel where services may be held or bodies kept when desired. Advice and information given.

Telephones: Office, 439-W; Residence, 439-R

318-324 MARKET STREET, COR. WORTHEN

TEN GOOD REASONS WHY

The New Sun Building appeals to the better class of professional and business firms:

FIRST—The fireproof construction of the building, which removes the possibility of fire and gives a security to all valuables, as well as a low insurance rate.

SECOND—The speedy, durable elevator service.

THIRD—The light, airy and healthful rooms.

FOURTH—The sanitary toilets on every floor.

FIFTH—The splendid location, in the very heart of the city, at the centre for all the car lines.

SIXTH—The free office vacuum cleaning which does away with the inconvenience and the cost of having this work done.

SEVENTH—The magnificent and attractive entrance so easy of access.

EIGHTH—The running water in every room.

NINTH—The extremely moderate rental.

TENTH—The general tone and character of the building and its desirable class of tenants.

For other reasons and further particulars inquire at the office of the

Building Manager

Room 901. Telephone 4100.

LIKE HOT CAKES

Tickets Are Selling

—FOR—

The Monster Benefit in Aid of Ohio Flood Sufferers

—AT—

LOWELL OPERA HOUSE, FRIDAY NIGHT

20 Big Acts. Admission—25c, 50c, 75c, $1.00

Religious Articles AT SAVINGS OF FROM 25 PER CENT TO 33 PER CENT.

The stock that you will find here is as extensive and as variedly priced as any that can be found in this city. It does not matter what you seek in prayer books, rosaries, medals or scapulars, it is here awaiting you.

WILLIS PELTIER JEWELER—WATCH EXPERT

443 MERRIMACK STREET NEAR CITY LIBRARY

AMERICAN SUFFRAGETTE RELEASED

Miss Emerson Set Free Through the Influence of American Embassy

LONDON, April 9.—Miss Zelie Emerson, a suffragette of Jackson, Mich., was released from Holloway jail at 8 o'clock last night.

She was taken by her mother to a nursing home, where she will be given medical treatment. Mrs. Emerson feels grave anxiety for her daughter's condition and will not permit her to see any one.

Some of the more militant friends of Miss Emerson, including a number of Americans, who were displeased at Mrs. Emerson's abandoning the campaign to force intervention by the American embassy, planned to take away the prisoner without her mother's knowledge, in an automobile, so that they might get an interview without the mother's moderating influence.

The militants placed a relay of pickets to watch for Miss Emerson's release, but they were forestalled by her unexpectedly early release, the home secretary having announced that she would be set at liberty today.

Mrs. Emerson had been informed of the real time of her daughter's release by the American embassy and was on hand at the appointed hour.

The more radical among the Americans held the belief that the case offered a chance to make the question [illegible] an international [illegible] which the militants generally welcomed as another opportunity for getting the present government into hot water. The more moderate members of the Women's Social and Political Union, including their attorney, support Mrs. Emerson and some of her American friends in their opinion that Home Secretary McKenna has made an extraordinary concession to an American suffragette.

Miss Emerson, who was taken from the jail in a motor ambulance, was cheered by a large number of suffragettes who had gathered in expectation of the release of Mrs. Emmeline Pankhurst.

Olive Wharry, alias Joyce Lock, who was sentenced on March 2 to 18 months imprisonment for setting fire to a pavilion in Kew Botanical Gardens, was also released from the same jail yesterday.

FLOOD VICTIMS' BENEFIT

Many Volunteers for Friday Night's Event

LARGE GATHERING ASSURED AT OPERA HOUSE

Great Array of Talent Engaged for the Occasion—Many Attractive Features Are Provided

There is no longer any doubt as to the success of the monster entertainment to be held at the Lowell Opera

MRS. IDA SHEPARD BARRIERE

House, next Friday night, for the benefit of the Ohio flood sufferers.

Manager Ralph Ward of the Lowell Opera House was a caller at Mayor O'Donnell's office this forenoon and said that over $500 in cash had been taken in for seats and that there was a large number of orders for seats. It doesn't make any difference how much one pays for a seat the show will be worth it. The program is a most unusual one and instead of having to hunt for attractions, Mr. Ward said today that it has been necessary to turn some local people away, who were anxious to help out on the performance. It will be one continuous performance from 7.30 p. m. till midnight.

The souvenir program will net a handsome sum, too, and every cent will go toward the benefit for the flood sufferers. The entertainment and souvenir program were two happy thoughts on the part of the mayor and while considerable money is being contributed at the banks for the benefit of the sufferers, the total would not have been quite worthy of Lowell, but for the entertainment and souvenir program scheme.

So numerous have been the volunteers who have expressed a desire to assist at Friday's monster benefit at the Opera House, that an all-night program could be secured without any difficulty, were such secured. A most unexpected and welcome addition to the original program will be Mrs. Ida Shepard Barriere, wife of Dr. Emile A. Barriere of the Lowell General hospital. Mrs. Barriere is a talented professional reader and will make her debut before a Lowell audience on this occasion. Mrs Barriere was one of the first to respond to Mayor O'Donnell's appeal to the public and her proposition was to conduct a concert at which she would appear and also have Ohio girls who are studying at the New England Conservatory of Music, in Boston, to appear with her on the program. Unfortunately, a suitable date at a hall of sufficient size could not be secured and then Mrs. Barriere volunteered her services at the "Big Show," and she will appear in a humorous darkey dialect sermon, entitled "The Ship of Faith." Mrs. Barriere is a charming daughter of the state of Texas, and was at Galveston at school during the flood that devastated that city, a fact that accounts for her deep interest in the movement to aid the Ohio sufferers. After a seminary education in her native state she came east and took vocal culture at the N. E. Conservatory of Music. Upon graduating from the conservatory she took up elocution at the celebrated Kelley School of Oratory in Boston, making a specialty of comedy and dialect speaking. It will be a treat for a Lowell audience to hear darkey dialect spoken by a white woman.

Another local feature that will prove a drawing card will be the appearance of Miss Anna McCashin, who at present is making a big hit in the high school production of "The Pirates of Penzance." Miss McCashin will surely appear.

A new and welcome addition will be the comedy feature presented by John Y. Myers of this city and his new partner, Cleveland K. Nobles, in a brand new sketch with which they are about to go on the road. Mr. Myers is well known to Lowell audiences and he has the goods as an entertainer.

Big time, Associate, Thurs. eve.

600 MINERS QUIT WORK

Dissatisfied With Change in Shifts

DULUTH, Minn., April 9.—About 600 miners quit work on the Cuyuvena range yesterday because of dissatisfaction with a change in shifts and also because a demand for a minimum scale of $3 for night work had been ignored. The present scale is $2.60.

Increase For Hub Laborers

BOSTON, April 9.—Mayor Fitzgerald announced last night that an expected increase in the pay of the day laborers of the city from $2.25 to $2.50 a day would be made directly following the next meeting of the city council on April 16, when it is expected that the mayor's supplementary budget, which contains allowances for the raising of the pay of these men, will pass.

If you want help at home or in your business, try The Sun "Want" column

Are YOU Saving Money on Our

Weekly Bargain Sales?

Thousands take advantage of these sales, and their yearly savings run into large amounts—**they shop with us by Parcel Post.**

Why Don't You?

A two-cent stamp will carry your order. Our highly efficient Parcel Post Department gives all New England the advantages of our bargains formerly enjoyed only by Boston people.

The Boston Sunday Papers list these phenominal bargains each week.

Send us an order Sunday. Keep account of what you save and note how quickly we fill the order.

Address: PARCEL POST DEPT.

Houghton & Dutton Co.

"NEW ENGLAND'S GREAT CASH STORE"

Boston, Mass.

We make a Specialty of Extra Large Sizes.

The Bon Marché DRY GOODS CO.

IF YOU ARE HARD TO FIT TRY US

SUITS

Here is a Suit value we guarantee you cannot duplicate in Lowell—

Fine Mannish Serge Suits, in Seal Brown, Navy or Black; Coat 24 inches long, 2-button front, notch collar, rever with three rows of braid to match; Skirt newest style, high waist band and box pleated back.

Our best value and biggest selling number at $14.00.

During This Sale Only

$10.98

TOMORROW MORNING AT 8 O'CLOCK

We Place On Sale a Large Shipment of

COATS AND SUITS

AT ABOUT TWO-THIRDS OF THE REGULAR PRICES

These garments have just arrived from several of New York's leading manufacturers. They are made of handsome materials, nicely tailored, in Dame Fashion's Newest Designs.

Blue Serge Coats

Full Length Coats, in Navy Blue only. Misses' sizes for small women and up to bust 50, the largest sizes made; long rolling shawl collar, prettily braided, braid trimmed cuffs. Remember, Full Length Serge Coats.

Regular Price $8.98. Sale Price $4.98

Black Serge Coats

Full Length Black Serge Coats, round collar of black satin, cloth rail, deep cloth cuffs, satin covered buttons. An all black coat, suitable for mourning wear, and just the right weight. Sizes 14 misses' to women's size 48.

Regular Price $8.75.

Sale Price—

$5.48

Blue or Black Coats

Of a strictly wool medium weight hard finished serge; cut full length, 52 inches long; large collar, with three rows of all silk braid, rolling shawl of heavy satin; three rows of half inch silk braid on cuff; fitted back. Sizes 14 misses' to women's 46.

Regular Price $13.98

Sale Price—

$8.98

Fine Serge Coats

The very latest models, cut 3-4 length with rounding corners; an all wool hard finished mannish serge; comes in Dark Tan, Navy Blue or Black. The style is suitable for young or middle aged women. Collar edged with black satin, inlaid with Bulgarian trimming; cuff satin trimmed. Sizes 14 misses' to women's size 46.

Regular Price $11.00.

Sale Price—

$7.89

Silk Lined Coats

A fine Serge Coat, designed for young women; 3-4 length with rounding corners; notch collar with Bulgarian embroidery; comes in Navy Blue only, in all sizes. Lined throughout with Peau de Cygne in shades of Nell Rose, Emerald or King Blue.

Regular Price $12.98

Sale Price—

$9.75

SUITS

During this sale we offer you Wool Serge Suits, in Navy Blue only. Collar prettily embroidered in contrasting color; cuffs of same, rolling shawl, Persian vestee; newest skirt, high waist band. Sizes 14 misses' to 42 bust.

Regular Price $13.00.

Sale Price—

$9.85

RIGHT OF PATENT OWNERS

To Fix Price Argued Before Supreme Court

WASHINGTON, April 9.—Probably the most important patent case to come to the supreme court in a decade was before it today for oral argument in the contest over the right of patent owners to fix the price at which retailers may sell the patented articles. The lower federal courts are divided on the point.

The case before the court came from the District of Columbia in the form of a question from the local judges. They asked if a local druggist infringed the rights granted under the patent laws to the owner of a patented medicine by selling to the public at cut rates and contrary to a restriction on the article that it should not be sold below an established price.

Attorneys representing the interests of patented watches, fountain pens, razors and other articles have come into court to assist in the battle. They argue that the public is not benefited by the spasmodic cut rates because these prices are given on very limited supplies for advertising purposes only. Attorneys for the druggist contend that the monopoly granted to patent owners does not extend so far as to control the retail price of articles.

The Lowell General Hospital [illegible] association was entertained [illegible] afternoon at the home of Mrs. [illegible] Howell in [illegible] street. [illegible] and Mrs. M. Ida Howe [illegible]. There was a large attendance and an interesting talk was given by Rev. Clarence R. Skinner [illegible] "Process of Social Change." Refreshments were served.

AMUSEMENT NOTES

Lowell Opera House

[illegible] "The Bohemian Girl" [illegible] the Boston Post, [illegible] tenor singer [illegible] excelling Caruso." [illegible]

Mlle. Ernestine Gauthier is a young prima donna soprano, native of Springfield, Mass., who has already created marked comment for her excellence, though this is her first year in grand opera. She sings Nancy in the version of "Martha" which is to be given here. The others in the company are all stars, and should not be slighted. M. Howard White's interpretation of Plunkett in "Martha" is a splendid opportunity for him, well fitted to his powers as basso cantante. Mlle. Myrna Sharlow, the dramatic prima donna soprano, has been a genuine sensation at the Boston Opera House this season. All in all, the company is quite wonderful, and a highly artistic performance is assured.

LIFE OF ST. PATRICK

Peter S. McNally, who delivers the lecture in conjunction with the motion pictures on "The Life of Saint Patrick," is familiar with all the scenes and incidents in the history of Ireland's patron saint for, aside from what he has read on the subject, he has visited all the places in Ireland which were hallowed by the presence of the great apostle. He treasures as a souvenir of his visit to Downpatrick, where the remains of the great saint repose, a piece of the base of the original cross which for several centuries marked his resting place.

THE COUNTRY BOY

"The Country Boy," by Edgar Selwyn, which the Henry B. Harris Estate brings to the Opera House, April 18th, is a real picture of life along the Great White Way of New York city. It presents many of the distinctive types of the Bohemian atmosphere, the journalist, the traveling salesman, the theatre ticket speculator, the star boarder, the man-about-town, the chorus girl, the prima donna, the theatrical boarding house keeper, and in pleasant contrast, the country gentleman, the country girl, and the wholesome specimen of motherhood which the country boy's mother presents.

The play is a presentation of life as many a man has found it upon coming from a small town, to make a name for himself in the great city. In the cast will be found Charlotte Langdon, Elaine Dudley, Lizzie McCall, Charlotte Downing, Marie Pert, Marion Stephenson, Jason Robards, Robert Dudley, William Morran, Charles Rondeau, William Lewis and William Wilson.

The Playhouse

Be sure and visit The Playhouse this week and see Miss Bertha Mann in the character of "Paulea Tanqueray." Her interpretation of this most difficult role ranks with its presentation by such well known stage celebrities as Olga Nethersole, Mrs. Leslie Carter, Mrs. Patrick Campbell and others. Mr. J. Anthony Smythe, as "Aubrey Tanqueray," does exceptionally well, while the other characters are cleverly and capably presented by those to whom they are assigned. As usual the staging of the piece is a bright and happy feature, and is in charge of Kendal Weston himself.

Keith's Theatre

The satire-like dancing of Mlle. Louise LeGal in "L'Amour Tigresse," at the B. F. Keith theatre, this week, is uncommonly artistic and it is receiving many compliments from those who understand the artistry of her work. This is only one of the dances given by this splendid Parisian dancer and her company. Others are "Amour de Court," "Amour Polichinelle," "Amour Apache" and "Amour Parisienne." Sambo Kelley and Annie Pollock in the jumble called 'A Vaudeville Agency" are rare specimens of funmakers. Also Mr. Kelley is a nimble dancer, while Miss Pollock is a character performer of repute. The Four Melodious Chaps give a splendid musical entertainment, and the Edison talking motion pictures present two of the very best subjects. They are "Her Reformation," and the miser's scene from "The Chimes of Normandy." Lamb's Manikins will interest old and young alike, and Marlin, card wizard, is the best of his species. Others on the bill are: Chas. Howe & Co. in "A Broken Heart" and Stuart & Keeley, dancers. Good seats may be obtained for all performances. Phone 28.

Merrimack Square Theatre

The Temple Players presenting "Miss Prim's School," Handy Handy and company novelty soap bubblers, Grace Young & Co. in the one act playlet of life behind the scenes called "The Nightingale," George Lewis, smiling singer of smiling songs, and Fields Barnes, an expert xylophonist, comprise the excellent vaudeville bill being presented at the Merrimack Square theatre this week. The photo-plays for the first three days include a three reel subject, "Nobility," which is a splendid example of colored motion photography, and others. Tonight the 20th Century Bachelor club will attend in a body. Phone 2053 for good seats.

The Kasino

Kasino dancing is ever popular. Under a canopy of gorgeous decorations, the young men and women glide through space to dreamy cadences by the Kasino orchestra, and the crowds look on with a full appreciation of the animated picture presented. From the spacious promenade, one may enjoy free concerts, and also the dance music, and the management extends an invitation to all to attend. Those who like good music will avail themselves of this invitation.

FOR ECZEMAS AND RASHES

Use CUTICURA SOAP AND OINTMENT

The itching, burning, suffering and loss of sleep caused by eczemas, rashes and irritations of the skin and scalp are at once relieved and permanent skin health restored in most cases by warm baths with Cuticura Soap followed by gentle applications of Cuticura Ointment.

Cuticura Soap and Ointment sold throughout the world. Liberal sample of each mailed free, with 32-p. Skin Book. Address "Cuticura," Dept. [illegible], Boston. [illegible]

MUSTEROLE RECOMMENDED BY DOCTORS AND NURSES

MUSTEROLE, the clean, white ointment which takes the place of the mustard plaster, is frankly recommended by doctors and nurses. It is used in large hospitals. Ask your doctor.

It does everything a mustard plaster will do—does it better—and does not blister the tenderest skin.

Quick relief for Sore Throat, Bronchitis, Tonsilitis, Croup, Stiff Neck, Asthma, Neuralgia, Headache, Congestion, Pleurisy, Rheumatism, Lumbago, Pains and Aches of the Back or Joints, Sprains, Sore Muscles, Bruises, Chilblains, Frosted Feet, Colds on the Chest (it prevents Pneumonia). Nothing like MUSTEROLE for croupy children.

At your druggist's in 25c and 50c jars, and a special large hospital size for $2.50.

Accept no substitute.

If your druggist cannot supply you, send 25c or 50c to the Musterole Company, Cleveland, O., and we will mail you a jar, postage prepaid.

Mary A. Fisher, Martinsville, Clinton, [illegible], says: "My physician tells me I should [illegible] Musterole on hand all the time for [illegible]."

C. Brewster, Graduate Connecticut General Hospital, Crescent, O.: "I used Musterole first while acting as head nurse at Huron Street Hospital. It helped me when I had a pleurisy pain [illegible] severe cold on my chest."

MUSTEROLE

Dr. Mason D. Bryant

Wishes to announce that his office is now located in The Sun building.

COAL and WOOD

The best that money can buy. No order too large or none too small. Prompt delivery.

JOHN P. QUINN

Office and Yard, Gorham and Dix Streets.

Telephones 1180—2480.

If one is busy call the other.

Branch office Sun building.

CHANGES IN THE TARIFF BILL

President Wilson Visited Capitol Today to Continue the Conference

WASHINGTON, April 9.—President Wilson's visit to the capitol today was explained by members of the finance committee as a continuation of the conference begun Monday at the White House. Members of the committee desired a further opportunity to present their views of changes needed in the tariff bill.

"The democrats of the finance committee asked for a conference with the president and we met him at the White House Monday morning," said Senator Hoke Smith. "That conference adjourned to meet again. Now the president renews the conference and instead of requiring the nine democrats of the finance committee to come to him, he has come to them."

Other members commended the action of the president in arranging to meet the finance committee at a point convenient to senators.

Many changes in the Underwood measure advocated by democratic senators will be pressed upon the president for further consideration at this meeting. These include not only the question of splitting the tariff into separate bills but also the change of many duties where the senate democrats believe scientific tariff making principles have not been followed. In cases where raw material shall be subjected to tariff and manufactured products put on the free list, such as wheat and flour, the president will be urged to recommend changes that will balance the duties.

TELEPHONE GIRLS

Left Lowell For Boston to Take Places of Those Who May Strike—Others Ready to Go

Twelve girls of the local 'phone exchange left this city yesterday afternoon for Boston for the purpose of taking places of strikers should the strike go into effect today. Local Manager Charles J. Leathers stated that no inducements were offered the girls and that they volunteered their services. The local office had other offers from girls who were ready to go, but they will not be called upon unless a strike really occurs.

FOR BABY'S SKIN ST. LOUIS DOCTOR ALWAYS PRESCRIBES COMFORT POWDER

"I have used and prescribed Comfort Powder a great deal and am more than pleased with it. For chafing of children, infants and delicate skinned people it is soothing and healing and can be freely used in the nursery. I have under my care at the present time two cases of severe burns where Comfort Powder is doing admirable service, and I can also recommend it for use after shaving."

This is only one more proof that Comfort Powder is a skin healing wonder. Be sure you get the genuine with the signature of E. S. Sykes on the box.

The Comfort and Economy of Tourist Sleeping Cars in Traveling to the Pacific Coast

I would like to explain to you just what a Tourist Sleeping Car is, what conveniences and comforts they have, and how you can save money by joining one of our personally conducted parties, which go through to the Pacific coast in one of these cars, escorted by a special conductor employed by the "Burlington Route" to look after your comfort.

For many years the Burlington Route Personally Conducted Excursions to California have been widely known for thoroughly good service. The whole idea of these parties is to provide a way for people of moderate means, to make the California trip comfortably and in thoroughly good hands, and at the same time at small expense. Please call at the office or write—a postal will do.

Alex Stocks, New England Passenger Agent, C. B. & Q. R. R., 264 Washington St., Boston.

The GILBRIDE CO.

Oilcloths, Linoleums and Fiber Matting

A THREE DAYS' SALE STARTS HERE TOMORROW MORNING

The Spring House Cleaning Time is Close at Hand, and to encourage early buying and beat all previous sales records we will sell Floor Coverings Thursday, Friday and Saturday at great price reductions.

FREE

During This Sale All Floor Coverings Will Be Laid Free of Charge Anywhere Within the City Limits by Competent Workmen.

We would advise early selections as many of these patterns cannot be duplicated today at these prices.

IT WILL BE THE THREE DAYS SALE OF THE SEASON. COME!

Good quality Oil Cloths. The kind usually sold for 35c the square yard. Sale price.....25c Square Yard

Extra Heavy Quality Oil Cloth, regular prices 35c and 39c a square yard. Sale price .....29c Square Yard

Printed Linoleums, in good patterns, regular value 49c square yard. Sale price .....39c Square Yard

Printed Linoleums, in a wide range of colors and patterns, goods worth up to 60c square yard. Sale price....49c Square Yard

Printed Linoleums, in English and American makes, in the wanted hardwood floor effects, values up to 75c square yard. Sale price .....59c Square Yard

Genuine Inlaid Linoleums, in plain brown and green only, value 90c square yard. Sale price.....75c Square Yard

Genuine Inlaid Plank Linoleum, regular value $1.25 square yard. Sale price .....90c Square Yard

Yard Wide Oil Cloth, in hardwood effects, suitable for rug surrounds, regular value 50c square yard. Sale price 39c Square Yard

Hodges Fiber Matting, yard wide, regular values up to 45c. Sale price .....19c Yard

SALE FOR THREE DAYS ONLY—THURSDAY, APRIL 10, FRIDAY, APRIL 11, SATURDAY, APRIL 12.

Bring the room measures with you if possible, or we will send a man to take measurements free of charge.

BABY'S FACE ONE SORE WITH ECZEMA

Cries For Hours, Could Not Sleep. Resinol Brought Rest and Cure

Reading, Pa.—"My baby girl had eczema for over six months. It was painful and itching, she could not sleep day or night, she would scratch till blood and water would run down her neck. Then it burned her so she cried for hours at a time. The right side of her face was one sore and scab.

"I got the samples of Resinol Soap and Resinol Ointment on a Saturday morning, and put them on, and put them on again in the afternoon and in the evening before I put her to bed, and she went to sleep and slept till next morning. I thought I was in heaven the first night, and by Monday the eczema was dried up so that all the scabs fell off. Resinol Soap and Ointment cured my baby."—Mrs. Wm. M. Fletcher, 544 So. 17½ street, Aug. 21, 1912.

Try Resinol at Our Expense

If you or any of your little ones are suffering from eczema, rash, tetter, ringworm, or other itching, burning skin eruption, there is only one better proof of the value of Resinol. That is, try it yourself and see! You can get samples free by writing to Dept. 14-T, Resinol, Baltimore, Md. Resinol stops itching instantly. Prescribed by careful doctors for eighteen years, sold by every druggist.

ENTIRE ESTATE TO WIFE

Will of Admiral Eaton Filed Today

PLYMOUTH, April 9.—The entire estate of the late Admiral Joseph G. Eaton was bequeathed to his wife, Mrs. Jennie Eaton, now under indictment for his murder, with the exception of a single bequest of $600.

The will, which was filed for probate here today, gives no estimate of the value of the estate.

AT TONIGHT'S MEETING

Many Matters Before the Municipal Board

There will be several hearings by the municipal council at city hall this evening and they will include the petition of the Lowell board of trade for the passage of an ordinance regulating the removal of furniture, household goods and personal property. The proposition for a municipal market will also be heard and it is expected that this hearing will be especially interesting as the granges and towns are interested. Mr. Stickney's petition for the widening of Central street at its intersection with Prescott street is also slated for a hearing.

There will be "nothing doing" on Edward B. Peirce's petition for the seizure of land in Merrimack street, opposite city hall, as Mr. Peirce has notified the city council that he has done with the matter for the present. Mr. Peirce seemed to think that it was necessary for the city council to apply to the legislature for authority to seize the land, but Mayor O'Donnell stated this forenoon that the city could, if it saw fit, seize the land by right of eminent domain, the authority of the legislature not being necessary.

PLANS FOR ABDICATION

LONDON, April 9.—King Nicholas of Montenegro has definitely arranged plans for his abdication if force should be employed by the European powers against his little kingdom to prevent it from obtaining the territory it considers necessary for its independence, according to information obtained in official Montenegrin circles in London today.

The arrangements for this action were made by King Nicholas in consultation with King Peter of Servia, the agreement being that King Nicholas should abdicate and with his family quit his country. Montenegro would then effect a union with Servia, while King Nicholas and his family would be given a provision from the civil list and would reserve the right of succession to the Servo-Montenegrin throne.

ELKS ANNIVERSARY

Will Be Celebrated Tomorrow Night By a Grand Banquet to be Addressed by Prominent Speakers

Tomorrow night the Lowell Elks will celebrate their 25th anniversary in their lodge rooms and previous to the festivities there will be a reception to grand lodge officers. The occasion, too, will be in honor of Grand Treasurer Edward Leach of New York, who is a candidate for grand exalted ruler at the coming convention at Rochester, N. Y. Lawyer William D. Regan, past grand exalted ruler, will be the toastmaster and there will be speeches by Mayor O'Donnell and others. The Colonial orchestra will furnish music.

ANOTHER CHALLENGE

Sir Thomas Lipton Is Bound to Have Another Contest for the American Cup

LONDON, April 9.—Sir Thomas Lipton, the British yachtsman, yesterday sent an unconditional challenge for a series of races for the America cup, and, after 10 years' undisturbed possession of the trophy, American yachtsmen must again prepare to defend it. The challenge was cabled to the New York Yacht club through the Royal Ulster Yacht club. After the challenge had been sent Sir Thomas said to the Associated Press:

"They will now either have to race or give me the cup."

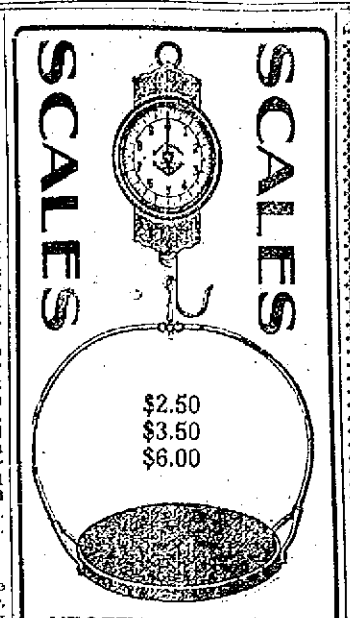

VEGETABLE SCALES $2.25 Up

SPRING BALANCES 25c and 50c

Free Auto Delivery

Adams Hardware & Paint Co.

404-414 MIDDLESEX ST.

LICENSES GRANTED

LONG SESSION OF LICENSE COMMISSION LAST NIGHT

Many Express Licenses Were Renewed and Several New Ones Were Taken Out

The following licenses were granted at the meeting of the commissioners last night: Hawker and peddler, Wm. A. Taylor, special minor, 116 Andrews street; Irving Teal, special minor, 46 Stanley street; Nicholas Theodoron, 460 Market street; Stanislaus Monarszynski, 182 Lakeview avenue; Abram Klein, 131 Railroad street; Jeffrey Cossetts, 40 Sparks street; W. E. Hunt & Co., 23 Concord street (two), and Nelson A. Bean, 1522 Varnum avenue.

A large number of express licenses were renewed or taken out for the first time. The following were granted: Michael Reynolds, Thomas G. Little, Ernest H. Heffler, Everett D. Smith, American Express Co. (10), George Gaudette (2), J. Burke & Son (2), Nicholas Theodoron, Patrick Conroy, John Buckley, Toner Brothers, W. E. Hunt & Co., Alphonse Mobert, Dominique Ouellette, Dunley Brothers (4), Boston & Lowell Express Co. (3), William Collins, Thomas Gray, Demetrio Bardoni, Stanley Coal and Transportation Co. (8).

Amedee Archambault was granted three hack licenses and Joseph Urbenek two. A common victualler license was granted Felis Koukouravas, 412 Market street.

Bargains —FOR— Thursday

Sample Night Gowns of nainsook, trimmed with fine laces and ribbon; kimona and butterfly sleeve, $1.50 and $1.97 value. Thursday.... $1.00

Sample Night Gowns, high and low neck, lace and hamburg trimmed, $1.00 value. Thursday 69c

White Skirts with deep flounce of handsome hamburg; beading and ribbon at top of flounce, were $2.97. Thursday $1.97

White Skirts with skeleton flounce of hamburg, 69c value. Thursday..... 50c

Black Petticoats, with jersey top and sectional flounce of sateen, 69c value. Thursday..... 50c

Combinations, of nainsook, drawer only; trimmed with torchon lace and hamburg, were 75c. Thursday..... 69c

Sample Waists, daintily trimmed, some shirts, were $1.50 and $1.00, Thursday..... 69c

Brassieres, Embroidery trimmed, were 50c. Thursday..... 25c

Drawers of nainsook and crepe, lace trimmed, were 50c. Thursday.....25c

Corset Covers, lace and hamburg trimmed, a variety of styles 25c

Tea Aprons, of plain and dotted muslin with ruffle and pocket, were 25c. Thursday..... 15c

The White Store

114 Merrimack St.

AND YET ANOTHER

This time it's the Mark Cross Safety Razor. A silver plated razor with one blade for 25c for introductory purposes. The price in the future will be $5.00, so get in now on the ground floor. Extra blades, 5c. Mark Cross blades resharpened at 2c each. All kinds of safety razors and blades and everything for the shaver at "The Safety Razor Shop," Howard, the Druggist, 197 Central street.

Lowell, Wednesday, April 9, 1913

A. G. POLLARD CO.

THE STORE FOR THRIFTY PEOPLE

OUR SEMI-ANNUAL SALE OF LADIES' MENDED

KID GLOVES

BEGINS TOMORROW, THURSDAY A. M.

ONLY 59c A PAIR

We offer 75 dozen $1.00, $1.25, $1.50 and $2.00 Imported Gloves, in whites, blacks, tans and other shades, prix seams, overseams and pique sewn, one and two clasps. Sizes for both misses and ladies.

ONLY 59c A PAIR

ON SALE TOMORROW

West Section North Aisle

SPECIAL

NEW SPRING SHIRT SALE

600 New Shirts

Starts Tomorrow THURS. A. M.

Direct from the factory, made in the best of styles, such as Coat Shirts, cuffs attached, full body, fast colors, and in the latest weaves and designs.

Only 59c Each

4 for $2.00

Regular 75c and $1 Quality

East Section Left Aisle

Basement Bargain Dept.

THURSDAY SPECIALS

PERCALE REMNANTS
Best quality of Manchester percale remnants, full yard wide, light and dark colors, very handsome new spring patterns, 12½c value. Thursday special, yard..... 7c

SEERSUCKER
Remnants of best quality of seersucker remnants in staple patterns, 12 1-2c value. Thursday special, yard 8c

40 INCH BROWN COTTON
One bale of Pepperell E brown cotton, very good quality for pillow cases and sheets, 10c value. Thursday special 7c

BLEACHED COTTON
Bleached cotton, yard wide, slightly imperfect in the bleaching, 10c value. Thursday special, yard 6c

LINEN CRASH
Bleached linen crash with fast color borders and heavy quality, 10c value. Thursday special 7c

DICE NAPKINS
100 dozen regular size dice napkins, 5c value. Thursday special, each 3c

LADIES' HOSE
Ladies' hose, black and tan, fine gauge finish with double soles, 10c value. Thursday special, pair 7c

MEN'S UNDERWEAR
Men's 50c ribbed underwear, garment 25c

Men's fine ribbed underwear, shirts and drawers, regular 50c value. Thursday special, each 25c

LADIES' WAISTS
Ladies' shirt waists made of fine percales, 50c value. Thursday special, each 25c

LADIES' PETTICOATS
Ladies' black, green and red petticoats, made of fine sateen with deep flounce, 59c value. Thursday special 35c

BLACK APRONS
Black sateen aprons with hemstitched ruffle. Thursday special, each..... 7c

BASEMENT BASEMENT

MUNICIPAL COUNCIL SESSION

Voted Loans for Street and Sewer Work—List of Jurors Was Drawn

The meeting of the municipal council scheduled for 2 o'clock yesterday afternoon did not materialize until nearly four o'clock, which was due to some delay in the mayor's office.

There was a good gallery attendance and Alderman Brown was in his seat in due time. In the city messenger's office a sort of vaudeville show was in progress and there was a good attendance. Everybody seemed to be very happy.

The first business of the meeting was the drawing of the jurors for the January term of court to be held in this city the third Tuesday in April. The following names were drawn by Clerk of Committees Donnelly:

Hazen A. Walker, 18 Pine street, clerk.

Charles Kirby, 16 Walnut street, merchant.

Wm. J. Leggatt, 648 Broadway, machinist.

Forrest T. Palmer, 24 Osgood street, bookkeeper.

Elbridge M. Gray, 84 Billerica street, operative.

An order to borrow $30,000 for macadamizing streets was before the board for action and was adopted.

An order to borrow $20,000 for sewer construction was also adopted.

Harper S. Bacon petition to have Fletcher street be macadamized, referred to Mr. Donnelly.

The Bay State Street Railway company was given permission to remove a pole on Chelmsford street near Lincoln square.

A communication from the Bay State Street Railway company relative to a requested change in the fare rate in Lowell was read. In this, H. E. Farrington stated that he will bring the matter to the attention of the company's directors at their next meeting.

E. B. Pierce's communication concerning his petition that the land between Market and Merrimack streets, Moody Lane and the First Congregational church be seized, was read as follows:

Mr. Stephen Flynn, City Clerk, City of Lowell, Massachusetts.

Dear Sir: Your letter of April third, fourth is the first official information I have been favored with of any action of the municipal council of a petition presented to them on December 30th, 1912.

This petition asked that the municipal council might ask permission of the certain land of the general court during its session of 1913. The time for the presentation of such petition having long since expired, a fact which is known to every intelligent citizen, and of which I judge even the members of the council must have a satisfactory knowledge of any public meeting of the city, and I trust they do not wish to be considered as a party to any subterfuge for the purpose of delay in the matter of the municipal lodging.

I am not able to attend the meeting of the council on the evening of the 9th, owing to the pressure of business, but I shall be pleased to meet the council, including lots owned by the Lafayette heights association, peaceful, placed, pastoral park, Lowell, adjoined Butler Terrace.

Yours truly,

Edward B. Pierce

On motion of Mr. Cummings it was voted to thank Mr. Pierce for his "Christmas remembrance."

An order to appropriate $2781.35 interest to the appropriation for perpetual care of lots in the Edson cemetery was up for action. The money is in the general treasury fund, and is the interest on the money paid in for the care of perpetual lots. The order was adopted.

An order to have the commissioner of streets and highways consider the expediency of watering the streets or any of them, or any portions thereof, at the expense in whole or in part, of the abutters, was adopted.

An order to have the city auditor balance accounts for the year 1912 was adopted.

An order to lay a sewer in Wilder street, to cost $647, the length to be 205 feet, and the assessment on abutters to be $91, was adopted.

An order to lay a sewer in Hawthorne street, the cost to be $545, the length to be 155 feet and the assessment on abutters to be $76, was adopted.

An order to lay a sewer in Dundee street, to cost $707, a length of 220 feet and the assessment on abutters to be $230, was adopted.

An order to lay a sewer in James street, to cost $648, the length to be 211 feet, and the assessment on abutters to be $.65 was adopted.

An order to lay a sewer in Fisher street, to cost $595, the length to be 279 feet, and the assessment on abutters to be $156, was adopted.

On the petition of A. C. Russell to keep, store and use gasoline, Mr. Cummings favored the granting of a license and it was so voted.

Mr. Donnelly said that owing to the pressing work on the assessors, Mr. Bigon had been unable to confer with other officials relative to the extension of Aiken street, and further time was granted.

Adjourned to 7.30 this evening.

FACING SPLIT WITH TAMMANY, SULZER SHARES TROUBLES WITH HIS DOG

GOV. SULZER OF NEW YORK

ALBANY, N. Y., April 8.—Governor William Sulzer, who has had troubles of his own since he was inaugurated, is now reported to be having a tussle with Tammany over appointments. It is said his state for many important state offices will meet with opposition from Charles F. Murphy, the leader of Tammany. The officials of Governor Sulzer's stand is arousing interest in

Don't Look Old Before Your Time

WOMAN'S delicate system requires more than ordinary care and attention than it is given by the average woman.

Neglect it and ills soon creep in, and the look of old age, sometimes quickly, sometimes gradually follows.

That backache, a common complaint of women, brings with it the sunken chest, the headache, the nervousness, the dizziness, and worst of all, daily is no more youthful in appearance, and all sense of lack of attraction.

There is no reason why you should be so unfortunate, when you have at your disposal a remedy such as Dr. Pierce's Favorite Prescription—recommended for over 40 years as a remedy for ailments peculiar to women. We have thousands upon thousands of testimonials on file, many from grateful women who attribute their complete recovery to its use. Neither narcotics nor alcohol are to be found in this famous prescription. Sold by druggists. Write Dr. Pierce, Buffalo, N. Y., for a free consultation. Correspondence confidential. Sick women should not neglect their health. Sold by dealers in medicines in liquid or tablet form.

Dr. Pierce's Medical Adviser, newly revised up-to-date edition, answers hosts of delicate questions about which every woman, single or married ought to know. Sent free, paper covers, on receipt of 21 one-cent stamps to pay expenses only. Address Dr. Pierce, Buffalo, N. Y.

Dr. Pierce's Favorite Prescription

A LITTLE NONSENSE

JUDGING BY ACTING.

"They say he is a finished comedian."
"Well, he doesn't act that way."

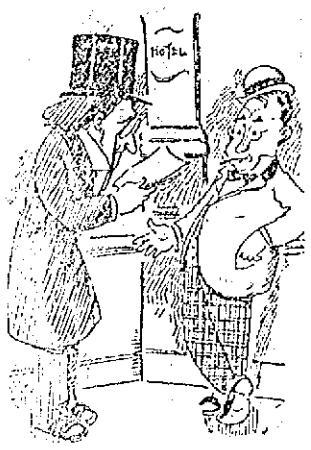

WHERE THE RECALL WORKS.

Leading Man—At our last performance I was recalled four times.
Hotelkeeper—At so? At our last election we recalled two judges an' a Mayor, but we only had to do it once.

A HAPPY MEDIUM.

Booker, the Agent—I don't seem to know you. What's your professional standing?
Mugger, the Comedian—Sir, I occupy the highest ranks of low comedy

PASSING REMARKS.

"The manager paid you a high compliment today."
"Yes?"
"Yes; he said yesterday you missed only four of your cues."

A MATTER OF DISPLAY.

Soubrette—Mazie is looking for an engagement where she can display her ability.
Comedian—Yes; she can't expect to depend on her figure much longer.

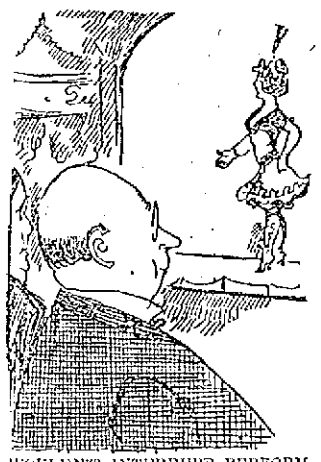

WOULDN'T INTERRUPT PERFORMANCE.

First Manager—She has a splendid voice for grand opera.
Second Manager—Yes; for the boxes. She speaks so softly.

"VOTES FOR WOMEN" ADVOCATES HOPE CONGRESS WILL HEED RECENT VISIT OF DELEGATES

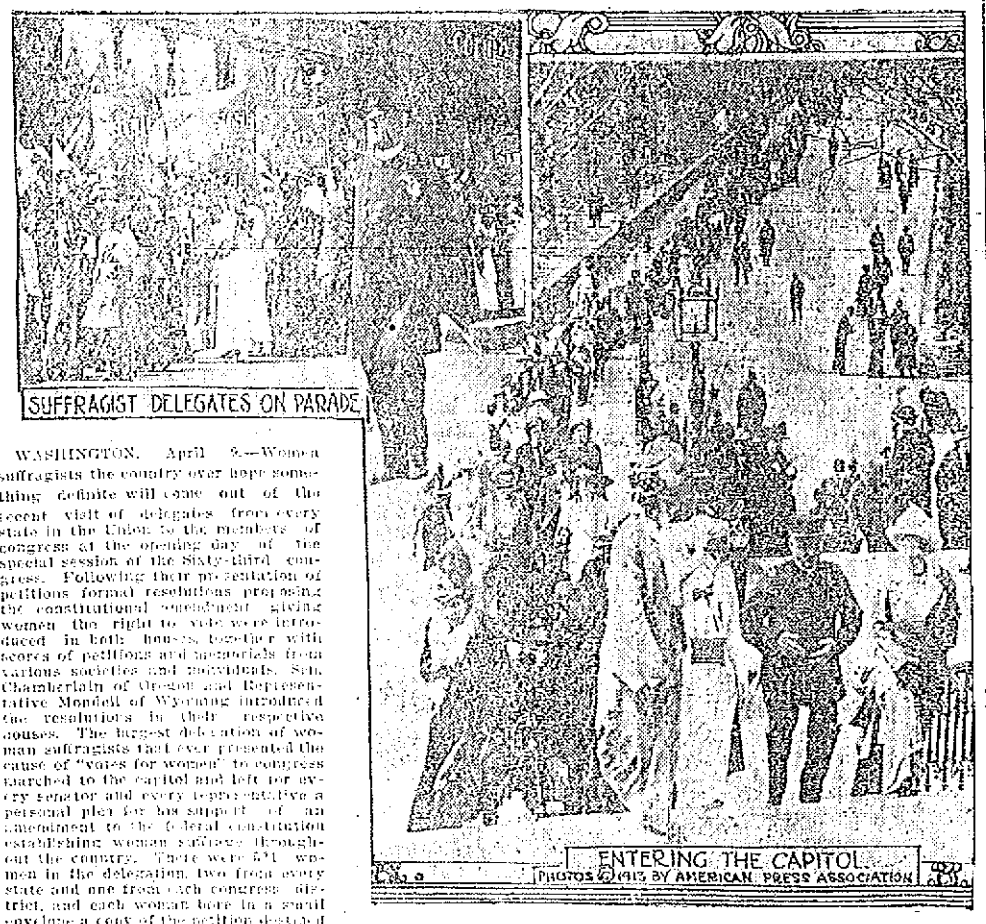

SUFFRAGIST DELEGATES ON PARADE

ENTERING THE CAPITOL

PHOTOS © 1913 BY AMERICAN PRESS ASSOCIATION

WASHINGTON, April 8.—Woman suffragists the country over hope something definite will come out of the recent visit of delegates from every state in the Union to the members of congress at the opening day of the special session of the Sixty-third congress. Following their presentation of petitions formal resolutions proposing the constitutional amendment giving women the right to vote were introduced in both houses, together with scores of petitions and memorials from various societies and individuals. Sen. Chamberlain of Oregon and Representative Mondell of Wyoming introduced the resolutions in their respective houses. The largest delegation of woman suffragists that ever presented the cause of "votes for women" to congress marched to the capitol and left for every senator and every representative a personal plea for his support of an amendment to the federal constitution establishing woman suffrage throughout the country. There were 5,000 women in the delegation, two from every state and one from each congress district, and each woman bore in a small envelope a copy of the petition addressed for a particular congressman. Though far less elaborate than the spectacular parade of the women suffragists on the eve of inauguration day, the march through the streets from the Columbia theatre was in many respects more impressive. There were no allegorical costumes and floats and dances were omitted, instead the delegates after a meeting at the theatre, where several women made speeches, marched in a compact group down Pennsylvania avenue and along that thoroughfare to Capitol hill. Most of the delegates wore white and that uniformity of costume and the carrying of the yellow flags of "the cause" and individual state flags at the head of the sections representing each state were the only attempts at display. The simpler uniform seemed to produce a good effect upon the spectators who lined the streets. There was no repetition of the horse play that largely broke up the parade on March 3, and the police stationed at intervals along the line of march and the escort that accompanied the closely massed battalion of women had no difficulty in keeping an open passage.

many parts of the country, for the water table situation in this state is much like the state of affairs when Justice Hughes was governor. Governor Sulzer, who has a reputation for his dare-devil ways, was snapped back in most emphatic attitude with his pet dog. The governor's dog is named Patsy. Patsy has the privilege of sleeping on the comfortable armchair in the governor's private office while visitors and assemblymen and other politicians have to be all business in the governor's room until Patsy is fed and allowed some liberties. He is the governor's only companion and confidant. It may could hardly be said doubtful as to who the master is, of whom there really is war between Sulzer and Murphy, for the governor gets up in the morning and tells Murphy all of his troubles and Patsy hears it when pop doesn't let out even a bark of it.

$1,500,000 FOR AID

MEASURES INTRODUCED IN THE NATIONAL HOUSE

Big Appropriation to Prevent Floods is Also Urged—$12,000,000 to Improve Mississippi

WASHINGTON, April 8.—Relief for flood sufferers and plans to prevent further floods along the Mississippi were proposed in various measures introduced yesterday in the house.

Representative Cox presented a bill to appropriate $1,000,000 to aid Indiana victims. Representative Cullop introduced a joint resolution to appropriate $500,000 for relief of the destitute in Ohio and Indiana and to direct the secretary of war to furnish temporary shelter.

Representative Humphreys recommended the appropriation of $12,000,000 for "continuing improvement of the Mississippi from the head of the passes to the mouth of the Ohio river, including expenses of the Mississippi river commission, with a view to securing a permanent nine-foot channel, revetting the river banks from caving and protecting the valley from floods."

Railway Strike Spreads

SYDNEY, N. S. W., April 9.—The railway strike is becoming general throughout the whole of Australia and is assuming serious proportions. Passenger service is seriously curtailed and the movement of freight is almost at a standstill.

To Abolish Plural Voting

LONDON, April 9.—A bill to abolish plural voting at elections in the British isles was introduced in the house of commons by the government yesterday and passed its first reading by a vote of 304 against 197.

KODAKS $5 And Up

Kodak

Offers the pleasures of picture taking indoors or out.

Come in and we will show you how easy it is to use a Kodak.

We have the finest assortment of Kodaks, Premos and Brownie Cameras.

Ring's

Kodak Headquarters

110 MERRIMACK STREET

FOR DIRECT ELECTIONS

The Required Number of States in Favor

WASHINGTON, April 8.—Direct election of United States senators became one of the provisions of the constitution today by Connecticut's ratification of the amendment to that effect. Thirty-six states, the requisite three-fourths of all in the Union, now have approved the change. It remains only for the governor of all states which have acted favorably to formally notify Secretary Bryan and for him to issue a proclamation announcing the change.

The amendment to the constitution is the second within the last few months.

FOR DOUBLE TRACKS

Petitioners Want Them to Spalding Park

It is practically certain that double tracks will be laid this year to Spalding park in response to the well signed petition that was presented to the Bay State Street R. R. The petition was addressed to Superintendent Farrington and ran as follows:

Lowell, April 5, 1913.

Mr. H. E. Farrington, Supt. Bay State Street Railway Co., Lowell, Mass.

Dear Sir: In view of the congested traffic conditions in Rogers street during the summer months, when thousands of people enjoy New England league baseball at Spalding park, and in anticipation of a substantial increase of patronage following the completion of a modern baseball plant, the undersigned respectfully petition the Bay State Street Railway Co. to extend its double tracks from the present double track terminal in Rogers street to a point opposite Spalding park, where double tracks are now laid. By thus accommodating the public, the petitioners are of the opinion that the interests of the Bay State Street Railway Co. will likewise be served, and that the community as a whole will benefit. Immediate consideration of this petition is respectfully requested.

FACED HIS ACCUSER

Sen. Stillwell Charged With Extortion

ALBANY, N. Y., April 8.—Senator Stephen Stillwell of New York, charged with attempted extortion in connection with pending legislation by George Kendall, president of the American Bank Note Co., faced his accuser today before the senate inquiry committee which is investigating the charges. Stillwell, according to Kendall, wanted $500 for drafting a bill but compromised for $250. Later, the witness testified, the senator asked him for $2000 with which to pay four members of the senate codes committee of which Stillwell is chairman to vote the bill out of committee.

FELL FROM BRIDGE

Eli Oldfield Believed to Have Fallen From Boston and Lowell Bridge at Lawrence

Eli Oldfield, a Lawrence man aged 42 years, is believed to have been the man reported to have fallen from the Boston and Lowell bridge at Lawrence into the Merrimack river on last Friday night. This theory was given rise to by statements of Mrs. Oldfield, who said that her husband has been missing from his home since last Thursday night when he went to South Lawrence to visit friends.

CITIZENSHIP SCHOOL

Novel Educational Institution Started in Lawrence for Instruction of Aliens Desiring Naturalization

A novel institution for civic education was opened in Lawrence Monday in the form of a citizenship school, planned and brought into the sphere of reality by a number of Lawrence men who interested themselves in the welfare of those aliens who desire to become citizens of this country. The school opened with a class of 32 members. The principal is Cornelius Sullivan and he is assisted by John P. Mulholland. All who so desire will be trained in the essentials of civic government and other branches required for the successful passing of the naturalization examination. The school bids fair to be a marked success and the business will be well rewarded for their pains. It is one of the first institutions of the kind to be started in this locality.

PILES

Try 1721 Ointment

GOODALE'S DRUG STORE

CENTRAL STREET

Town Hall, North Chelmsford

Japanese Operetta

"THE EMPEROR'S DAUGHTER"

By the Senior Girls' Club

Wednesday, April 9th

Admission ..... 25 Cents
Reserved Seats ..... 35 Cents

WHEN YOU ARE HUNGRY AND WANT A REAL GOOD DINNER TRY THE LOWELL INN

TREATMENT OF JAPANESE

In California Elicits Criticism in Japan

TOKIO, Japan, April 8.—The hollowness of American advocacy of equality is the subject of an ironical editorial article in the Asahai, the leading independent newspaper of Japan, which says that Californians propose to treat their neighbors across the Pacific worse than negroes. The article continues:

"This anti-Japanese agitation will impress us with a keen sense of humiliation which will require many years to efface. Americans must be prepared for a cool reception when they visit or settle in Japan."

FOR RURAL CARRIER

CIVIL SERVICE COMMISSION TO HOLD EXAMINATION

For Vacancy At Winchester, In Middlesex County—Examination On Saturday, April 26

An open competitive examination for rural mail carrier, salary from $600 to $1100 per annum, is announced by the United States civil service commission to take place at Boston, Lowell and Marlboro, Mass., for Middlesex county on Saturday, April 26. The position is to fill a vacancy at Winchester, Mass., and other rural routes at post offices in the above named county. The age limit as prescribed is 18 to 55 years.

The examination is open to all male residents who can comply with the conditions and who are living in the territory supplied by a post office in this county. The application form may be had at the local post office from the representative of the civil service commission there.

HIS FOOT INJURED

Simon Goulette Hurt While at Work in the Lowell Machine Shop Yesterday

Simon Goulette of 19 Stackpole street had his left foot severely crushed yesterday while at work in the Hamilton mills. His foot was caught between two blocks. The wound was dressed at the Lowell hospital, whither the injured man was taken in the ambulance. Although his foot is in bad shape just at present, the bone was unscathed and nothing permanent is expected to develop from the accident.

INDUSTRIAL EXHIBIT

Merchants and Manufacturers of Lawrence to Hold Big Exposition—Event Promises Success

A big event for Lawrence is being planned by the merchants and manufacturers of that city, namely a grand industrial exposition which will be conducted in the state armory in Amesbury street. The endorsement of the board of trade has been secured for this event and this will add greatly to the assurances for success. The exposition is one which has been needed for some time and for which many former plans were formed, all of which, however, failed to materialize. It appears from the energy of those in charge that the industrial exhibit of the merchants and manufacturers will on this occasion be one long to be remembered by the city of Lawrence.

Heat, Oil and Anodyne

NEW WAY OF STOPPING PAIN PAGE'S OIL LINIMENT

Hard cases write Mr. Page for further particulars.

H. P. PAGE
104 Union St., Lynn, Mass.

H. P. Page of Lynn, Mass., tells these facts about the new method of stopping pain by heat, oil and anodyne.

"My mother, an experienced trained nurse, discovered a mixture of oil and anodynes which applied by a special heat method relieves pain in a manner that is almost wonderful. There are other liniments but there is no other liniment like hers. And there is no other liniment that can be used in just the same way that hers is used, by heat method, for the relief of pain. I make and market it and have named it after her, Page's Oil Liniment.

Pain is usually due to congestion or in other words the stopping of the blood flow through the affected part. In most cases the relief of this congestion will stop the pain. The congestion can be relieved and the pain thus stopped by applying Page's Oil Liniment by the heat method. This method is simple and easy and fully described on each bottle. By this heat method the goodness of the liniment is forced right into the muscles and flesh in such a way that the circulation is usually restored at once and the pain disappears.

There is no unpleasant effect, no burning or blistering. The treatment is similar to that used at the famous Hot Springs—only it's simple, no trouble and only costs 25c or 50c.

Below I publish two testimonials. These have been given me by a grateful people who are thinkful for the good that Page's Oil Liniment has done for them. I have many others. I want you to notice that these are from people right in my own home town of Lynn, Mass., and that the full name and address is given:

Relieved My Sciatica

"I will recommend Page's Oil Liniment as a great relief for sciatica. I have had pain in my legs for a long period. I used Page's Oil Liniment and followed directions closely for two weeks. Now I am positive it is a great cure." Mrs. Lena Berry, Boyden House, Lynn, Mass.

Rheumatic on Crutches

For nearly a year I suffered with rheumatism. I was on crutches for six weeks never without pain. I tried all kinds of liniment, without relief, but shortly after trying your liniment I got so I could walk and am almost entirely cured." Mrs. Wm. Doucette, 14 Birch ave., Lynn, Mass.

I urge you to start using my Page's Oil Liniment. Follow simple directions on the bottle. Price is 25c and 50c per bottle. Being a new discovery, only the livest and most up-to-date dealers as yet have it in stock in Lowell.

You will find it on sale at:
Goodale's Drug Store, 241 Central st.
Noonan, the Druggist, Bridge and First sts.
Falls & Burkinshaw, 418 Middlesex st.
Lowell Pharmacy, 632 Merrimack st.
Brunelle's Pharmacy, 33 East Merrimack st.
John A. Osgood, 576 Merrimack st.
Opera House Pharmacy, 389 Central street.
A. E. Moore, Gorham and Appleton sts.
Carter & Sherburne, Waiting Room, Merrimack st.

AYER TOWN MEETING

Peaceful One—Town Remains in Dry Column

At the annual town meeting in Ayer, Monday, and it was a very quiet affair, the following officers were elected for the ensuing year:

Town clerk—Guy B. Remick.

Selectmen and overseers of the poor—John M. Maloney, Frank S. Pierce, Elisha D. Stone.

Assessor, three years—Charles C. Wood.

Town treasurer—Elisha D. Stone.

Collector of taxes—Eli W. Carley.

Auditor—Charles A. McCarthy.

Constables (four)—Albert A. Fillebrown, 248, Edward A. Magovern 179, James H. O'Connell 354, Lyman J. Taylor 190, John M. Wallace 269.

School committee—George J. Burns, three years; Edward A. Richardson, one year.

Board of health, three years—Daniel W. Mason.

Tree warden—Douglas C. Smith 273, Calvin Blood 161.

Water commissioner, three years—William F. Walsh 269, Albert P. Fillebrown 170.

Surveyors of lumber and measurers of wood and bark—Albert McPhelps, Stanley L. Cotton.

Fence viewers—R. H. Cunningham, Stanley L. Cotton.

Library trustee, three years—Huntley S. Turner.

Library trustee, one year—Edward A. Richardson.

Park commissioner, three years—John L. Kennison.

Fish commissioner, three years—George L. Wilson.

Field driver—Eugene Rousseau.

Pound keeper—Burton H. Allen.

Shall license be granted for the sale of intoxicating liquors in this town?—No. 263; yes, 203.

These election officers served during the day: James H. O'Brien, Charles E. Sherwin, ballot clerks; E. H. Bigelow, ballot box; Michael J. Griffin, Alfred P. Richardson, Theodore H. Clark, checkers; Patrick H. Hooley, James J. McGunne, Warren L. Preble, Henry G. Turner, counters.

The following sums were voted under article six: Poor, $3000; schools, $9500; school incidentals, $2000; superintendent of schools, $500; medical inspection of schools, $100; highways and bridges, $2500; sidewalks, $700; fire department, $2100; library, $800; notes, $2950; interest, $1300; lighting, $3000; parks, $300; hydrants, $1500; sinking fund for water debt, $600; trees, $100; moths, $700; sprayer, $600; incidentals, $5500. It was voted to raise and appropriate the sum of $600 for watering streets.

The only contests were for water commissioner, where Wm. F. Walsh was opposed for re-election by A. Paul Fillebrown, in which the former was successful by a substantial majority, for tree warden, between Calvin Blood and Douglas C. Smith, in which Mr. Smith was the victor, and for constables, in which J. H. O'Connell, Lyman J. Taylor, John M. Wallace and A. A. Fillebrown were the winners.

"LOWELL'S GREATEST READY-TO-WEAR STORE."

J. L. CHALIFOUX CO.

COR. CENTRAL & MIDDLE STS.

"LOWELL'S GREATEST READY-TO-WEAR STORE."

GREAT SPECIAL SALE OF WOMEN'S FOOTWEAR

3000 PAIRS OF

Boots, Oxfords, Colonials, Pumps and Slippers

Mostly all Goodyear Welts and turned soles in all the popular leathers and fabrics, including the newest and most up-to-date styles for Spring and Summer

ALL SIZES FROM 1 TO 8 AND PLENTY OF WIDTHS

THE STYLES

Button, Blucher and Lace Boots and Oxfords, Low and High Heels, Pumps, Colonials and Strap effects. Evening and Party Slippers.

SALE PRICE $1.00

THE LEATHERS

Tan and Black, Calf Skin, Patent Colt, Black and Brown Kid-Skin, New-Buck, Velvet and Satin in Black, White, Blue, Pink, Red, Gray and Lavender.

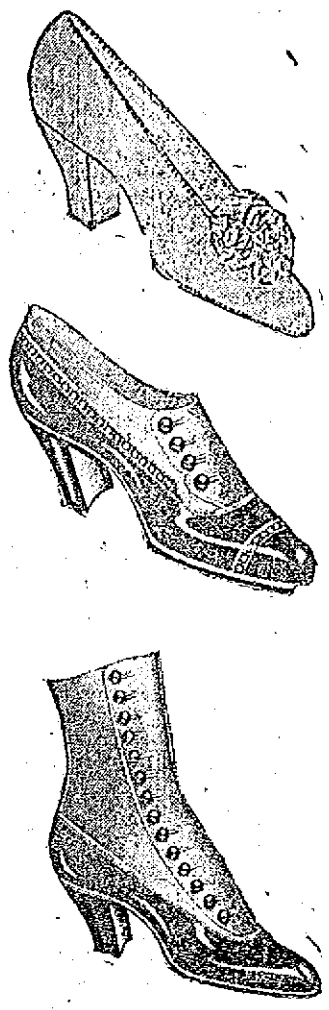

REGULAR PRICES $3.50, $3.00, $2.50 AND $2.00

Sale Thursday Morning at 8 O'Clock

EXTRA COUNTERS AND PLENTY OF SALESPEOPLE TO WAIT ON YOU. SEE OUR WINDOW DIS. PLAY FOR THE LARGEST AND FINEST EXHIBITION OF SHOES LOWELL HAS EVER SEEN.

ON LEGISLATION

REPRESENTATIVE JEWETT GIVES INFORMAL TALK

Before Educational Club—Touched on Widows' Pensions and Woman Suffrage Legislation

Representative Victor Francis Jewett addressed the Educational club in Kitson hall, yesterday afternoon, on the subject of current legislation, in its application particularly to social betterment, and the conservation of the home. He also touched upon the matter of widows' pensions and woman suffrage legislation. He did not discuss the merits or demerits of the woman suffrage question, but explained how it appeared as business before the general court.

Mr. Jewett said that the general court had more than 2300 bills to deal with this year. He explained how the business of legislation naturally groups itself into various well defined channels, such, for instance, as commercial legislation, political legislation, labor legislation, pure food legislation, and legislation of purely remedial nature, having to do with the social welfare of our commonwealth.

Dealing more explicitly with the matter of remedial legislation, he took up the matter of imprisonment of men who have to go to jail because of inability to pay the fines imposed for infraction of a state statute. By figures in the report of the prison commissioners, he showed that in 1911 there were 12,000 persons thrown into prison purely because they were unable to pay the fines imposed; a fact that lends some truth to the allegation that there is one law for the rich and another for the poor, inasmuch as the rich offender, by paying his fine, can escape imprisonment. Further, he showed that through this process the home is broken up by the removal of the bread winner.

The modern viewpoint, he said, recognizes that under our present system the wife and children of the offender are the greatest sufferers. The remedy suggested is a parole system, whereby the persons sentenced to jail in default of fines, may be taken under the supervision of a parole officer, to whom he will pay his fine by a system of instalments, levied on the earnings of the offender. In this way the home is not broken up.

Where, as a safeguard to society, a jail sentence must be imposed. It is proposed that he elect the trade at which he shall work, and then a certain amount of the proceeds from the sale of the manufactured commodity shall be applicable to the maintenance of his home.

In speaking of the conservation of the home from the standpoint of health, he took up especially the matter of pure milk, and the necessity of a pure milk supply, to the end that infant mortality may be reduced.

The subject of widows' pensions was also taken up. This principle upon which this sort of legislation is based, he said, is that it is cheaper, and certainly more desirable, to keep the family together, by directly donating money through a widows' pension, than to separate the family by housing the children in different charitable institutions.

WHY NOT TRY POPHAM'S

ASTHMA REMEDY

Gives Prompt and Positive Relief in Every Case. Sold by Druggists. Price $1.00. Trial Package by Mail 10c.

WILLIAMS MFG. CO., Props. Cleveland, O.

For sale by Falls & Burkinshaw.

STOLE SLIPPER OFF FOOT

Man Took Pump as Girl Was Ascending Stairs

NEW YORK, April 9.—Miss Jean Littlefield, who is small and dainty and has riotous golden hair, was ascending the steps of the subway station at One Hundred and Forty-ninth street and Third avenue to take an elevated train to her home, 3047 Hull avenue, the Bronx, at 7 o'clock last evening, when some person behind and below her grabbed one of her pumps and held on to it.

As her feet are very small, Miss Littlefield thought it had dropped off until a woman told her she had seen a man hold on to the tiny shoe as she raised her foot from the step and then deftly and reverently place it in his hip pocket, possibly his vest pocket.

But no man admitted having the pump and Miss Littlefield, in one silken foot, limped and hobbled up to the street, where a crowd gathered about her, but she disappointed their curiosity by holding the pumpless foot under her skirts.

Deciding that heroic measures were necessary to disperse the crowd, Policeman Timothy O'Brien picked Miss Littlefield up in his arms and carried her across the street to a shoe store, where she obtained another pair of shoes and then went on her way.

SOCIETIES BUSY

"PIE PARTY" TO BE HELD AT ECHO LODGE

Odd Fellows Planning Monster Outing For Merrimack Valley District—Committee Appointed

At the regular meeting of Echo lodge, N. E. O. P., which will be held tonight at 8 o'clock, a "pie party" will be held, and all members are requested to be present.

S. H. Hines Lodge

There was a large attendance at the regular meeting of the S. H. Hines lodge, 56, K. of P., which was held last night at the lodge's quarters. A new code of by-laws was accepted and a copy given to each member. The sick committee reported that P. C. Clark was failing in his sickness.

At the close of the business meeting a varied entertainment program was supplied by the entertainment committee, those taking part being as follows: Harmonica and piano duet, P. G., Walter Shaw; recitation, P. G., John Usher, of Lawell lodge, No. 24; violin selection, P. C., Benjamin Beals, assisted by P. G., Robert J. Fullerton at the piano.

A feature of the evening, however, was the checker games between P. C. Carlos E. Bohonan, one of the oldest members of the lodge, and several other enthusiasts of the game, the stake being the championship of the lodge. Mr. Bohonan, despite his 85 years, put up an excellent game and won over all comers.

Loyal Wamesit Lodge

At the recent meeting of the members of Loyal Wamesit lodge, I. O. O. F., M. U., four candidates were initiated and 12 applications for membership were received.

The following committee was appointed to act in conjunction with like committees from other lodges in this city and North Billerica to arrange and plan for a monster outing of Odd Fellows in the Merrimack valley district: Past Grands John Facrett, Willis Bowles, Harold Hounsell, Fred G. Humphriss andd Warden John McKinley. This committee visited Essex lodge of Lawrence last night and laid the matter before the Lawrence members. A committee was appointed to act with Lowell members in an endeavor to interest other lodges of Lawrence in the movement.

The entertainment committee reported that arrangements have been made for a whist party at the next meeting, and urged members to be present and bring any friends who might be eligible for membership.

MATRIMONIAL

At 5 o'clock yesterday afternoon Mr. William A. Burke and Miss Helena Catherine O'Hare were united in the bonds of matrimony, the ceremony being performed at the Sacred Heart church by Very Rev. T. Wade Smith, O. M. I., pastor. The bride was handsomely attired in a gown of white charmeuse with an overdress of white chiffon, and she carried a shower bouquet of lilies of the valley. She was attended by Miss A. C. Gallagher, who wore a gown of lemon charmeuse with an overdress of white lace and carried pink sweet peas. The best man was a brother of the bridegroom, Mr. John J. Burke. A reception was held at the home of the bride's parents, 27 Ellsworth street, among those present being friends and relatives from Boston, Fitchburg and Lawrence. The happy couple received many beautiful presents. They left on an extended wedding tour to Washington, New York and Atlantic City. Upon their return they will make their home at 50 Fay street.

Failure Overtakes Arctic Expedition

CHRISTIANIA, Norway, April 9.—Failure has overtaken the members of the German Arctic expedition, under Lieut. Schroeder-Stranz, several of whose members died on the ice from exposure and scurvy.

Four of the men have succeeded in returning to Advent bay, Spitzenbergen, and two others are reported safe at Treurenburg bay. The aviator and cook who accompanied the expedition, however, died from exposure and starvation, while nothing has been heard from the commander, Lieutenant Schroeder-Stranz, since he started on a sledge expedition alone in August, last year.

Tariff to Aid

LONDON, April 9.—The woolen and cotton trades in Great Britain are looking forward to greatly enhanced business with the United States as a result of the proposed revision of the American tariff.

THE CÆSAR MISCH STORE

ALEXANDER, STRAUSS, INC.

220 CENTRAL STREET.

CLOTHES THAT APPEAL TO EVERY WELL DRESSED WOMAN

ON CREDIT

Nowhere will you find better materials or later styles. At very few stores can you find as good an assortment—All priced reasonably and no extra charge for the privilege of weekly payments.

SUITS $12.50, $15.00, $16.50, $18.50

Serges, poplins and cpenges, in Balkan blouse, tuxedo, cutaway and semi-blouse styles.

COATS

$10.00, $12.50, $15.00

Silk lined serges, Bedford cords; high back yoke effects; round fronts.

DRESSES

$5.00, $7.50, $10.00

Serges, silks and checks, and Bedford cords, in black and white stripes.

$5.00 SILK PETTICOATS..... $1.98

A special sale—all colors and lengths.

The VANDERBILT HOTEL

34th ST. EAST AT PARK AVE., N.Y.

Subway Entrance

At the focal point of the terminal zone, on the crest of Murray Hill, cooled by Southern breezes from the sea, artificially fed by chilled air, 600 sunlit rooms.

TARIFF:

Single rooms	per day—$3, $4, $5, $6
Double rooms	" " $5, $6, $7, $8
Double bedrooms, boudoir dressing-room and bath	" " $8, $10, $12
Suites—Parlor, bedroom and bath	" " $13, $12, $15

Each room with bath — Special rates for Summer

T. M. Hilliard, Managing Director

Walton H. Marshall, Manager

COAL

NOW IS THE TIME TO

FILL YOUR COAL BIN

Take advantage of the lowest price, which now prevails. Have it put in before house-cleaning and fly time.

HORNE COAL CO.

COAL

THE LOWELL SUN

JOHN H. HARRINGTON, Proprietor

SUN BUILDING, MERRIMACK SQUARE, LOWELL, MASS.

Member of the Associated Press

THREE DOLLARS PER YEAR. TWENTY-FIVE CENTS PER MONTH

THE PRESIDENT'S MESSAGE

The message of the president on tariff revision, which he has read personally before the present extraordinary session of congress, is one of great brevity. It is characterized by the same loftiness of thought, elegance and purity of diction, and absence of detail which has been evidenced in all his public utterances since his election. It is not a statement of definite policies, although those who follow his actions know that his policies regarding the tariff are both definite and forcible, but it is a broad and lofty declaration of principles. Between the lines one can read courage, conviction and determination. On reading it one can readily understand that the president has put what to him is his plain duty to the people before every other consideration, and that he will stop at nothing in the accomplishment of this duty.

In opening, the president explains his reasons for the prompt calling of the special congressional session to be twofold: "In order that the burdens carried by the people under existing law may be lightened as soon as possible and in order also that the business interests of the country may not be kept too long in suspense as to what the moral changes are to be to which they will be required to adjust themselves."

Following this, the president arraigns the tariff legislation of recent years, holding it responsible for many of the conditions in business which are generally deplored. Instead of the government protection which was meant to foster the growth and protection of American industries, "We long ago passed beyond the modest notion of protecting the interests of the country and moved boldly forward to the idea that they were entitled to the direct patronage of the government." Instead of affording the needed protection the government has been at the command of selfish business interests and the laws which were made were often favorable to these interests at the sacrifice of the common good. The result was that "consciously or unconsciously we have built up a set of privileges and exemptions from competition behind which it was easy by any, even the crudest, forms of combination to organize monopoly. Only new principles of action will save us from a final hard crystallization of monopoly and a complete loss of the influences that quicken enterprise and keep independent energy alive."

The president then gives a general outline of the proposed tariff legislation which he hopes to see enacted in a short time. "We must abolish everything that bears even the semblance of privilege or of any kind of artificial advantage, and put our business men and producers under the stimulation of a constant necessity to be efficient, economical and enterprising masters of competitive supremacy, better merchants and workers than any in the world.

That the president is not blind to the opposition and harsh criticism which will meet his efforts in some quarters is demonstrated by the fine passage in which he emphasizes the underlying honor of his motives. "To some not accustomed to the excitements and responsibilities of greater freedom our methods may in some respects and at some points seem heroic, but remedies may be heroic and yet be remedies. It is our business to make sure that they are genuine remedies. Our object is clear. If our motive is above just challenge and only an occasional error of judgment is chargeable against us, we shall be fortunate."

THE TARIFF

Whatever the ultimate result of the tariff revision will be, one reading its schedules with an open mind will be convinced of two facts, both of them favorable. It bears the marks of a disinterested and resolute spirit of progressiveness, and its chief provisions will commend themselves to popular approval. Unfortunately no one, not even the framers of the measure, can foretell accurately the result on the industrial prospect of the country as a whole, because its success or failure must depend in a great measure on the spirit of co-operation or of hostility which is to be manifested by those interests which will be most seriously affected by its provisions. If, as is the spirit in which it is intended, it will be a great influence for good, as it must have an immediate effect in lowering the expenditures now being made for all the necessaries of life. Although it will impose new conditions which may bring to some a temporary disadvantage, it will not affect the balance of national income and expenditure as the lowering of tariff income will be met by the revenue of the new income tax.

Opinions will vary as to the revelations of the tariff lowering to sugar, raw wool, and such commodities, but the free entry of such foods as meats, flour, bread, potatoes, corn, etc., will commend itself to those who believe that for a long time the poor man has been paying far more than he should for the necessaries of life and, therefore, more than his just share of the taxes. There are few who will condemn the placing from the free list and taxing of uncut diamonds, furs, spices, etc. The reduced tariff on clothing and general necessaries of everyday living also will meet with general approval. Taken as a whole the bill seems to embrace the more pressing tariff demands of the people and to solve most of the problems involved in a very satisfactory manner. No one can deny the honorable intentions that have prompted it or the energetic perseverance that framed it with untiring labor; and all fair-minded men must wish it unqualified success. The general prosperity that is apparent on the eve of its adoption is a fair promise of the feeling of hopeful tranquility which will prevail when the indomitable will of the president and the earnestness of his supporters will have fulfilled their first promise to the people of the country.

The democratic party in this bill is giving the people what they have been repeatedly promised in democratic platforms but denied by republican administrations for the past sixteen years. The tariff iniquities of the republican party brought about the gigantic trusts and all their concomitant evils, which cannot be remedied without more or less industrial disturbance.

THE WOMAN SUFFRAGE BILL

The suffragettes showed sound sense and good judgment in withdrawing the bill which was before the legislature to amend the constitution by striking out the word "male" as a necessary qualification for a voter in this state. As the Drury bill would have given all the people a chance to express their opinion on the matter, and as the time is not ripe for a general approval, the bill to amend, even if passed, would have shown weakness and done injury to the cause instead of furthering the interests of woman suffrage. The suffragettes in repudiating the Drury "straw" vote show that they recognize fully that the time is not yet come for a popular expression of feeling in favor of woman suffrage in this state, and with the straw vote threatening to offset the effect of the amendment, there was no other sensible alternative only to withdraw the latter bill. The result of this will be that in the state legislature the question of woman suffrage will not be considered again for at least one year.

A publicity campaign conducted with dignity and perseverance for the coming year would do much towards getting a final intelligent expression of sentiment on this question throughout the state.

KING NICHOLAS

The figure of Horatius "who kept the bridge in the good days of old," is not more heroic than that of King Nicholas, who, with his back to the mountains of Montenegro, hurls defiance at the powers of Europe. Before him are the menacing warships of Austria, England, Germany, Italy and France, backed by their overwhelming millions. On his side are a mere handful of soldiers, fifty thousand at the most. Opposing him are avarice, greed, and the relentlessness born of might. On his side are right, determination and moral courage. He is truly a figure of dramatic, solitary grandeur in these prosaic days. Perhaps there is a sense of justice in the disinterested nations of the world sufficient to crown his daring with the laurels of triumph. If not, in his own powerful words, "It remains for Europe to add the ridicule of armed force to her injustice."

THE HATPIN LAW

The hatpin law which has until now been taken as a joke must henceforward be taken very seriously. Although its complete enforcement is beset with technical difficulties, it puts an effective weapon of protest into the hands of that unoffending portion of the public, women as well as men, which knows only too well from past experience in elevator or street car, the danger of the unprotected point which made the new order of things necessary. Undoubtedly though some women will grumble, just as some men grumble when laws are made that interfere with what they call personal liberty. It is to be expected that there will be a general compliance with the law among the ladies of Lowell.

REST AND HEALTH TO MOTHER AND CHILD.

MRS. WINSLOW'S SOOTHING SYRUP has been used for over SIXTY YEARS by MILLIONS of MOTHERS for their CHILDREN WHILE TEETHING, with PERFECT SUCCESS. It SOOTHES the CHILD, SOFTENS the GUMS, ALLAYS all PAIN; CURES WIND COLIC, and is the best remedy for DIARRHŒA. It is absolutely harmless. Be sure and ask for "Mrs. Winslow's Soothing Syrup," and take no other kind. Twenty-five cents a bottle.

Seen and Heard

When a man who thinks he is aggrieved goes about telling every one he meets that all he wants is justice, he means his idea of justice.

The man who always sneezes loud enough to wake up all the babies in the block generally appears to be actually proud of his accomplishment.

In the old days the housekeeper used to keep a kettle full of soup stock on the back part of the kitchen range. Nowadays she goes to the pantry for a can.

About once in three months every minister ought to preach a sermon that will make everybody in the congregation think, "By George, that other chap is getting it!"

After a man has been out of college for 30 years, he wonders why he was so extravagant when he got his sheepskin, as to spend $7 for a frame.

When two girls are talking together on a street car, with a young man looking on, they always show a great deal more interest each in what the other says than what they really feel.

"Friend," said one immigrant to another, "this is a grand country to settle in. They don't hang you here for murder!"

"What do they do to you?" the other immigrant asked.

"They kill you," was the reply, "with electricity."

It doesn't make any difference whether the financial column in the paper says that money is easy, or that money is tight, the ordinary man always finds it just about as hard to borrow some.

A boy's hands are about as clean as usual, even when he has been playing marbles in the spring.

There is a doctor in Lowell whose handwriting is so bad that when he gave a young man looking for a place as clerk in a drug store a letter of recommendation to the druggist, the druggist filed it as a prescription and charged the young man sixty cents.

THE BOSTON GIRL

The Boston girl is thin, perhaps,
Conspicuously so.
The paragraphers say she is,
And possibly they know.
They all declare she's staid and wise,
And much too prim to flirt.
And only needs a yard of cloth
To make a hobble skirt.

But there are compensations, as
Philosophers aver;
And if the jokesmiths tell the truth,
It may be so with her.
It must be fine on rainy days,
When visiting the shops,
If she can really walk along,
All dry, between the drops.

—Somerville Journal.

EZO FOR THE FEET

No Matter How Sore or Painful Your Feet, You Can Dance with Joy

Don't feel blue; good vigorous feet are easy to get. Ask for a 25-cent jar of EZO, a pleasant, refined ointment.

Rub it on those sore, tired, tender, perspiring, burning feet and the misery will disappear like magic.

Nothing on earth so good for corns, bunions, callouses, rough, chapped or itching skin. Druggists everywhere.

EZO FOR THE FEET

EDITORIAL COMMENT

A New Cup

Lynn News: The best thing that could happen to international yacht racing, so far as this country is concerned, would be for the old America's cup to be permanently removed from competition, and to have a new cup offered under terms which would be attractive to visiting yachtsmen from other nations. Just at present, report says, that after two declinations on the part of the New York Yacht club, Sir Thomas Lipton will send an unconditional challenge, which means that, against his will, he will race with a boat measuring 50 feet on the load water line. He believes, however, that better sport could be had with smaller boats than this. And many others agree with him. Why does not some yacht club that has members wealthy enough to do such a thing offer and defend an entirely new cup with restrictions so few and so general that yacht racing will become again a pleasure instead of a technicality, and open to all instead of to a few select individuals. The defence of the America's cup has degenerated into a good deal of a farce. We are convinced that very many would like to see an entirely new beginning.

Compliments

Springfield Union: Aside from the firm conviction that Senator Tillman should be locked up in an insane asylum for the rest of his life, Gov. Cole Blease seems to entertain the highest opinion of the South Carolina senator and does not wish him any particular harm. And Senator Tillman reciprocates most heartily, accusing the governor of nothing more serious than collusion with the railroads, a deficiency of intellect and an all-around incapacity for the holding of public office.

Good Results

Nashua Telegraph: It is probable that too much emphasis is being placed on low wages as a motive for wrong doing. This was shown by the testimony of some of the women of the "under world" in Chicago, who showed very clearly that they had not been driven to their present life of shame by low wages. It seems likely, that the investigations being carried on will result in better wages being paid in the department stores of the large cities, where the scale has been decidedly low in the past.

Don't Stupefy Your Nerves with Drugs

Quiet your nerves with Scott's Emulsion. Free on Request. Scott & Bowne

President's Secretary

Woonsocket Call: Secretary Tumulty is rapidly becoming an important part of the Wilson administration; if the president gets a second term, we suppose Mr. Tumulty will land in the cabinet. He seems to be made of the right stuff.

Nothing New

Lynn Item: A few of the bouquets of eulogy now heaped upon J. Pierpont Morgan would have been in order to him during his lifetime, when the invectives of the English language were too few.

Anchored

Fall River Globe: For one who has been possessed of the wanderlust to the extent that Ex-President Taft has for several years, it might be supposed that he would find it difficult and irksome to stay hitched and stick for any length of time to his new post, when the desire to aroaming go seizes him.

Smooth Sailing

Worcester Post: Japan's protest, filed with Secretary Bryan, against the pending proposition in California to prohibit alien ownership of land, can hardly be expected to bring serious difficulty between the two governments. Whatever its specific purpose, and whether advisable policy or not—a question on which something can be said pro and con—the bill necessarily applies to all aliens, not Japs alone, and similar laws already exist in several states.

It's Easy to Peel Off All Your Freckles

(From American Home)

The contrast between the freckles and the clear skin usually is so great that no bleach can be more than partially successful in obliterating the disfigurements. Ordinary mercolized wax is far better; it literally peels off the freckles. Get an ounce of it at the nearest drug store and tonight spread on enough to completely cover your face; remove in the morning with warm water. Repeat daily until every freckle has disappeared.

Rough, blotchy, pimpled skin, also common at this season, may be entirely gotten rid of by this same method, without discomfort or inconvenience. The effort is decidedly worth while, the new complexion obtained being so clear, smooth and youthful.

If bothered with wrinkles, after washing off the mercolized wax bathe the face in a lotion made by dissolving an ounce of powdered saxolite in a half pint of witch hazel. This is the most effective and quickest-acting wrinkle treatment known.

THAW AGAIN CALLED

Will Appear Before the Grand Jury Thursday

NEW YORK, April 9.—At the request of Asst.-Dist.-Atty. Deford, Justice Seabury yesterday issued a writ of habeas corpus for the authorities of the Matteawan asylum to produce Harry K. Thaw before the grand jury here next Thursday. Thaw is wanted to tell his story in connection with the investigation now on as to the alleged bribery charges.

Immediately after the granting of the writ an officer of the district attorney's staff was sent to Matteawan with the document. Thaw is expected to reach New York early Thursday morning and spend the week-end in the Tombs prison.

John N. Anhut, the young lawyer who accused Dr. John Russell, former superintendent of Matteawan hospital of seeking a bribe for using his influence to free Harry K. Thaw, informed the district attorney yesterday that he would not waive immunity if he appeared before the grand jury that is investigating the Thaw scandal. The district attorney immediately notified Mr. Anhut that unless he waived all claims to immunity he would not be permitted to testify.

To Revise Criminal Laws

PROVIDENCE, R. I., April 9.—An anti-trust law, the division of the charge of murder into two degrees and the creation of a state police and of a board of parole, are some of the recommendations of the committee on the revision of the criminal laws in its report submitted to the legislature yesterday by Senator Champlin. The modernizing of many of the older criminal laws of the state is suggested, especially those relating to bail and juvenile offenders.

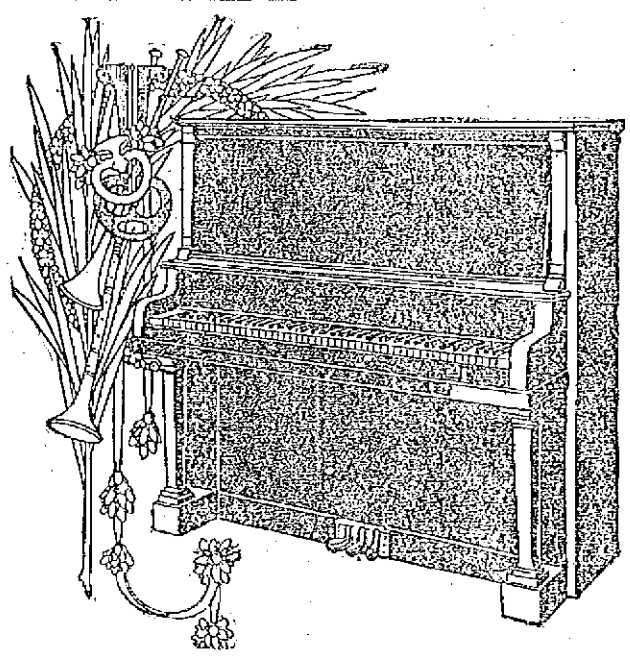

PLACE A PIANO IN YOUR HOME NOW AND SAVE MONEY

If you want to purchase a really good, dependable Piano, backed by the guarantee of a responsible, reliable Piano House, it will pay you to call and see this

Beautiful $275 Piano

PLACED IN YOUR HOME ON THIRTY DAYS' FREE TRIAL FOR

$162.50

And You Have the Privilege of Paying For It On Easy Terms of

$1.00 WEEKLY

We give you FREE a Beautiful Stool and Scarf. Free Tuning for One Year and Free Delivery.

NO INTEREST CHARGED

This Sale Is Positively LIMITED TO 100 PIANOS

BE IN TIME—CALL EARLY

RING'S THE LARGEST, MOST RELIABLE PIANO HOUSE 110-112 Merrimack St., Lowell, Mass.

Putnam & Son Co.

166 Central Street

NEW SHIRTS

FOR SPRING

The whole spring display is ready; handsomer than ever, dainty colors, new designs.

Coat Shirts with plain or plaited fronts, beautifully finished and perfect fitting. Every pattern centered on the bosom, every pattern matched, outside and inside the cuffs. Spring shirts are ready.....$1.50 to $3.00

$1.00 Negligee—Coat Style—far better shirts than you'll find for $1.00 elsewhere. Every shirt in the stock new, in designs and colorings, excellent madras material and capitally made, $1.00

Negligee Shirts—with collars of the same material to match shirt, two high band collars with each shirt, spic-span, new.....$1.50

Soft Shirt Soisette—in white, cream or tan, with collars or without collars and with French cuffs.....$1.00 to $3.00

NEW SPRING DERBIES

Wonders for $2.00

No other store in New England sells a Derby for the price that compares with our smart Derby.

Made from fine fur—with silk trimmings—imported sweat leather—as black as the ace of spades and warranted to stay black or a new hat free.

Eight Spring blocks in these smart Derbies—for young men and men—up to the minute in style—union made.....$2.00

'TWEEN DERBIES FROM ENGLAND

The most comfortable stiff hat in the world, made in sixteenth sizes to fit every head. All new spring shapes—union made $3.00

STETSON'S CELEBRATED DERBIES

Semi-stiff or full stiff—Stetson leads all America and the best of Stetson's Spring styles are here..... $3.50

ENGINEERS, ATTENTION

Local 352, International Steam Engineers, invites you to attend an open meeting and smoke talk, WEDNESDAY EVENING, at Tyler hall, 71 Central st. All licensed engineers are earnestly invited to attend. Come and hear something of great interest. Pipes and tobacco and the usual refreshments will be served.

A CARD

We the undersigned, do hereby agree to refund the money on a 50 cent bottle of Greene's Warranted Syrup of Tar if it fails to cure your cough or cold. We also guarantee a 25c bottle to prove satisfactory or money refunded.

F. H. Butler & Co.
A. Thomasson
Fred O. Lewis
F. C. Goodale
Falls & Burkinshaw
E. T. McEvoy
F. P. Moody
Carleton & Hovey
Brunelle's Pharmacy
Davis Square Drug Store
A. W. Dows & Co.
Carter & Sherburne
Albert E. Moore
Routhier & Delisle

Y. M. C. I. HELD ANNUAL BANQUET AND HEARD

ADDRESSES BY MAYOR O'DONNELL AND SENATOR SHAW

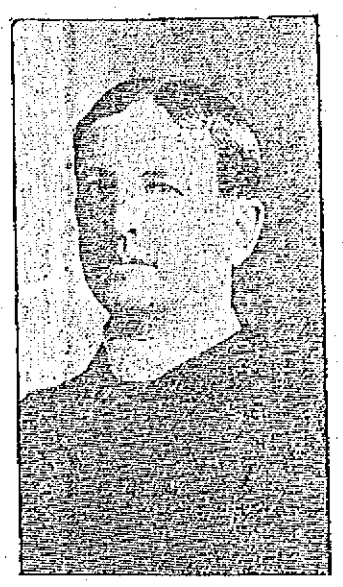

REV. LAWRENCE F. TIGHE, O. M. I.
Pastor Immaculate Conception Church

HON. JAMES E. O'DONNELL,
Mayor

DR. WILLIAM M. COLLINS,
Toastmaster

Never was there a merrier, happier or more enthusiastic gathering of men of all walks of life than those who convened at the annual banquet of the bowling league of the Young Men's Catholic Institute last evening at the club rooms in Stackpole street. The dinner itself was most enjoyable and was followed by a program of unusual merit. The principle speakers of the evening included His Honor Mayor James E. O'Donnell, Hon. David B. Shaw of Charlestown and Hon. Thomas Dowd of Boston, the last named gentleman taking the place of Judge Thomas B. Riley of Malden, who having been called to Washington, was unable to attend.

The spacious hall of the institute was tastefully decorated for the occasion, with great streamers of red, white and blue, from the walls and corners to the center of the ceiling, and draperies of the same colors from the windows and doors. The attendance was unusually large and included many members of the institute and guests from out of town, who manifested their interest and feeling for the organization by being present to assist at the jollification and reunion of last night.

Owing to the recent resignation of President James F. Gilligan, Mr. James J. Flanagan, formerly vice president, formally called the gathering to order and introduced Dr. William M. Collins as the toastmaster of the evening. Mr. Flanagan spoke briefly, welcoming the members and their friends, and extending a hearty greeting to the honored guests. He also took occasion to pay a well deserved tribute to the retiring president, James Gilligan, for his efficient and faithful work in behalf of the society and this together with his other remarks was enthusiastically seconded by the gathering.

The excellent music furnished by Broderick's orchestra was highly appreciated by all.

Dr. Collins

Dr. Collins delivered a brief address of welcome and congratulation on the success of the bowling season, and also the winners of the tournament, the well known Fairmount five. He then introduced Rev. Fr. Tighe, O. M. I., as the first speaker of the evening. All of the speakers took occasion to congratulate all who had anything to do with the bowling league and its remarkable success and to compliment the organization on their splendid work.

Rev. Fr. Tighe, O. M. I.

Father Tighe also expressed his appreciation of the spirit of the Y. M. C. I., saying that it is a grand spectacle to see a society of young men so loyal to God and the church and filled with such a true spirit in all that they undertake. In conclusion, he said: "The splendid results of your work are evident and I take this occasion of congratulating you, one and all."

Mayor James E. O'Donnell

The next speaker was the city's chief executive, Mayor James E. O'Donnell, who was heartily applauded when he arose to address the assembly. When he referred to the excellent work and earnest efforts of former President Gilligan, there was an outburst of applause. The mayor spoke as follows:

Gentlemen of the Y. M. C. I.:

It affords me great pleasure to be privileged to address you this evening; as mayor, because the Y. M. C. I. since its inception has been a strong influence for good in the community, and personally, because it gives me the opportunity to greet so many of my good friends. I have been informed that you have been electing or are about to elect a new president. To him I desire to extend my best wishes, hoping that he will maintain the same high standard for which the organization has been noted in the past and bespeaking for him the co-operation and good will of every member. I cannot allow the occasion to pass without expressing my congratulations to the retiring president upon the excellent record he has left behind. On all sides have I heard his praises sung by his fellow-members and I know that he must have deserved their encomiums.

Have you ever noticed that whenever a man does something of a creditable nature, out of the ordinary, to attract public attention, or when he is a candidate for public office, seeking public endorsement, the newspapers in presenting his case invariably make mention of the societies to which he belongs, giving him, as it were a mark of distinction among his fellow men. And it is a mark of distinction to be thus described. As an illustration, when a newspaper refers to Mr. ——— as a member of the Y. M. C. I. (time was when they would say "the Y. M. C. I. of Belvidere," but now it is "the Y. M. C. I. of all Lowell") the public immediately becomes aware of the fact that the gentleman thus referred to has joined hands and energies with 400 or 500 other gentlemen for the spiritual, moral, mental, physical and social welfare of each and all. Every intelligent man, regardless of what his religion may be, knows the advantages of organization whether by experience as a member of some society or fraternity with worthy aims and purposes or by observation of the daily life of the man who is thus affiliated, and he respects him for the principles to the furtherance of which he is committed by the fact of his membership. An organization such as the Y. M. C. I. appeals to the better nature of its members and offers them an incentive to become better men and better citizens, at the same time exercising an unseen but effective restraining influence in moments when the weaknesses of human nature would assert themselves. The city of Lowell is fortunate in the possession of a number of organizations, both sectarian and non-sectarian, which make for a general good citizenship and for good citizenship and public morals Lowell does not have to stand behind any of the municipalities in the commonwealth.

But, gentlemen, I am here to present simply the respects of the city of Lowell and then to share with you the pleasure of listening to the excellent program of speaking that is to follow, and I shall not trespass further upon the time of those whom you are waiting to hear. On behalf of the city of Lowell I congratulate the Y. M. C. I. upon the close of a most successful winter season and wish the institute long continued prosperity and success.

Previous to the speech of the mayor there were two remarkably good vocal solos by Messrs. Andrew Doyle and Frank McCartin, both popular members of the institute, and they were forced to respond to encores.

Hon. Thomas H. Dowd

The next to be introduced was Hon. Thomas H. Dowd of Boston, who spoke in the place of Judge Riley. Like the others, he received a round of hearty applause as he was presented and the gathering arose in greeting. In part he said: "It has always been a great pleasure to me to come to Lowell where I have so many staunch friends, friends who have now risen to honored positions in the community and who have won distinction in every walk of life. It is an added pleasure to be a speaker at an event of a Catholic Young Men's club of this kind. I wonder how many there are who realize the full import of these words, 'Catholic Young Men'; they are the men of the future who will be called upon to uphold the principles of the church, the elements of which they received in their early training, and to fight her battles. This is most forcefully brought home to us when we stop to consider that the church is the bulwark of civilization. The country is in need of its influence for good in these times of strife and turmoil among men. America needs the church that the evils of divorce and the broken family ties, both of which bring disastrous results, may be lessened and done away with. And who else is it but the Catholic young man who should take an interest in this and take his portion of the burden upon his shoulders?

When you gaze upon this magnificent structure erected by the priests who labored unselfishly for you and for the future of Catholicity and the young man, you cannot but realize your responsibility. That is only one example of the sacrifices made for the preservation of the faith. There is no greater monument in the world than purity of thought, mind and purpose. 'This is the heritage that I give you,' is the word of every Catholic father and mother, and it is yours now to labor that you may say to your own offspring, the next generation, 'Go forth and labor as we have done, build and construct for the betterment of the human race, for the betterment of the church of God, and for the betterment of our glorious country, the United States of America.'"

Senator David B. Shaw

Mr. Shaw made a rattling speech, proving himself to be a trained orator. After complimenting the society he paid a tribute to a former spiritual director, the late Rev. Fr. Dacey, O. M. I., whom he knew as a boy. His subject was "Co-operative Effort." He said in part:

"Our friend, Judge Riley, is absent tonight in a distant city, using what we call 'co-operative effort' to bring definite results to Massachusetts people. This is an example. You men furnish a more striking example, for you have actually achieved. Co-operation can best be brought about only by the existence of such organizations as this. I feel, with pride, that I have more than the ordinary right to be present tonight. I feel that I can claim almost proprietary rights here, for I see on the wall a picture of one of my dearest friends, Rev. John Dacey, a young man of noble ideals, who offered his life that the good things he might do would help humanity. In furthering the spread of the doctrine of the church in which he believed he was successful, but ever modest. His was true co-operation. Only too early in his splendid career he was carried on.

"In the city of Lowell, it is to you that the people as a whole look for the proper carrying on of city affairs. Organization can succeed only by co-operation, and the best means to bring that about is to join the issues and eliminate the disputes. I am speaking to a body that typifies more than one-third of the population of this state. The time has passed when we cannot discuss questions without running the risk of sectarian accusation. Rather, it is for us to instill into the minds of people that we are the hope of the country."

In conclusion the speaker said:

"Lowell lost its golden opportunity when it failed to send Humphrey O'Sullivan to Washington as a congressman, because, situated as he was, his influence in the political history of this community would have spread itself throughout the country. When I went to the White House and found out how welcome he was to the president, I was filled with regret that Lowell had failed to respond to its opportunity. 'How are you Humphrey?' those were the words with which the president greeted him. I am sorry that you did not place the right hand of fellowship behind the effort to put a great influence at your disposal. We are gradually coming into the position we should occupy. You must strive for education and you must enter into business and professional life more conspicuously than ever. It may be a surprise to some of you that Lowell has retrograded until today you are the fifth city in the state. In your banking institutions you have a little less than eight millions of dollars. The time has come when Lowell must increase in size and business. The spirit of lethargy must be wiped out. There is a new generation of Catholic young men who must and will work hand in hand for a common cause, the benefit of the entire community. With a government controlled by young men and operated under a new method, called commission government, it shall not be said that the wheel of progress shall be turned back.

"As it has been in Boston, so it may be in Lowell. Remember it was by co-operative effort that yonder edifice was built. It was by co-operative effort that the great mills of Lowell were built.

"Do not confine organization to your own body, but spread it throughout the entire community, and let the world know that you are capable of handling the city's interests and dealing with commercial enterprises successfully."

Mr. Humphrey O'Sullivan had been invited to speak and was expected to be present, but to the disappointment of the gathering it was announced that he had been detained by another pressing engagement, which would necessitate his being absent.

Mr. McCartney then arose to award the prizes in the tournament, and this was a big feature of the evening. One of the members, Mr. Harold Meehan, received a live rooster as a prize from John Curry for high string. He was tied with John Brennan, and the toss of a coin decided the award of the rooster. Following were the prize winners:

High average: Robert Whalen, 98.11; $4 hat, donated by James F. Miskella; second, Charles Curry, 96.3, $3 razor, donated by Tim Riley; third, John Martin, 94.1; $1.50, donated by the society.

Most strings of 100: George Clark, $1, donated by Alfred Cooney.

Highest three string total: First, Andrew Doyle, 334; bathrobe, donated by D. S. O'Brien Co.; second, William Marren, 325; $2, donated by the society.

Highest single string: Paul Clark, 133; bowling shoes, donated by George Clark; second, tie between Harold Meehan and John Brennan; rooster, donated by John Curry, won by Meehan on a toss up.

Lowest average: Joseph Petneault, 72.7; 12 shaves and a hair cut, donated by Terry Cox; second, John Egan, 76.8; 20 shines, donated by Peter Belocas.

Lowest single string: Joseph Duffy, Polish necktie, donated by William Harrington.

Champions of league: Fairmount team; prizes, gold society buttons, donated by the society.

Cigars donated by R. G. Sullivan, Shea & Griffiths, Peter Belocas, Harry Renshaw.

The members of the league are:

Silent Knights: Bennett McMahon, Joseph Petneault, Henry Bilodeau, Herbert Harrington, John Lucy, Myles McGeever, Arthur McMahon, John McMahon.

Pollies: John McCaffrey, William Cronin, John Shea, Charles McGrall, Charles Burns, James Gallagher, Anthony Doyle, James McCarron.

Brownies: James Cooney, William Kenefick, Peter Belocas, William Dalton, Michael O'Connell, Charles Curry, Joseph Duffy, John Hurley, John Moran.

Red Sox: Paul Clark, John Linehan, Edward Leonard, Frank Haggerty, George Clark, John Rogers, Fred O'Connor, Frank Finnerty, John Curry, Thomas Beane, Jr.

Braves: Robert Whalen, John King, Ed. O'Loughlin, John McManus, William Berry, James Sheehy, John Egan, William Marren, Fred Leonard.

Quakers: Luke McCann, Thomas Clark, Thomas Hartley, Arthur O'Neil, Leo Roscoe, Joseph McGarvey, Maurice Griffin, James Carliss, John Brennan.

Regulars: Bernard Kane, Gerald Beane, John Allen, James Gilligan, Joseph McCartin, Thomas Golden, Frank McCartin, William King, William Connell, William McKeon.

Athletics: Michael Finnegan, John Shields, Frank O'Keefe, John Tansey, Paul McCaffrey, John Martin, William Harrington, Patrick Farrell.

Washingtons: Andrew Doyle, Michael O'Keefe, Harold Meehan, Jos. Wilkes, James Flanagan, Harry Renshaw, Edward Foye.

Fairmounts: Jos. Stowell, Archie Kenefick, John Mulligan, Fred Gillis, Michael Concannon, William Scully, Joseph Mullin, John Cole.

The gathering then arose and sang in unison the inspiring "Auld Lang Syne." It was one of the most successful affairs ever held by the Y. M. C. I.

B. F. KEITH'S
THEATRE
WEEK OF APRIL 7
SAMBO KELLY—ANNA POLLOCK
Boston's Biggest Hit
MERLIN—The Funster
STUART and KEELEY
Singers and Dancers
LOUISE LeGAL and COMPANY
In Parisian Dances—Sensation of the Season
THOS. A. EDISON'S TALKING MOTION PICTURES—All New Subjects
4 MELODIOUS CHAPS
CHAS. HOWE and COMPANY
LAMB'S MANIKINS
Those Little Figures

"Pirates of Penzance"
AT HIGH SCHOOL HALL
Wednesday, April 9, 1913,
At 8 P. M.
Admission 25c.
Tickets at Steinert's

THE PLAYHOUSE
Phone 811
Have You Seen
"The Second Mrs. Tanqueray"
As Presented by The Drama Players?
If you have not, don't miss one of the remaining performances.
AFTERNOON AND NIGHT
New Scale of Prices—Look Them Up

Geo. W. Galvin, M. D.
The well-known Boston physician founder and for 15 YEARS the SURGEON-IN-CHIEF of the Boston Emergency Hospital, is Administering
PROF. PAUL EHRLICH'S
SALVARSAN "606"
Which is a specific for Lues and any of its manifestations, which may appear in the form of Neuritis, Locomotor Ataxia, Neurasthenia and other maladies. Given intravenously, practically without pain and without loss of time. This solves the problem of centuries and rids the world of the worst scourge the human race ever knew.
THE PHYLACOGENS
A Modified Bacterial Vaccine discovered by Dr. A. F. Schafer, administered subcutaneously or intravenously, cures Urethritis, Rheumatism, Pneumonia, Typhoid, Asthma, Hay Fever, Erysipelas.
Write or phone for appointment.
Send for booklet explaining either treatment to
GEO. W. GALVIN, M. D.
150 HUNTINGTON AVE., BOSTON
Office Hours: 10 A. M. to 5 P. M., Sundays, 12 to 5. Evenings by appointment.
Telephone Back Bay 5547.

Live Bits of Sport

Young McDonough and Joe Egan, the lightweight who is making quite a reputation these days, have been matched to box twelve rounds before the Unity club of Lawrence on April 17. Johnny Dohan will meet the winner of this bout a week later at the same club.

Manager Pieper of Lawrence has already started things moving down river. Nine pitchers reported to him on Monday but weather conditions have been such that only light gymnasium work has been engaged in so far. The Lawrence grounds are in very bad shape after the recent rains although several hundreds of dollars have been spent on their improvement. Alec Pearson was among those who arrived at Pieper's headquarters this week.

Arthur Lavigne, last year's Lowell backstop, has pulled a regular's berth by his fine showing in the games played thus far. Lavigne's arm has been mowing down all the fast base circlers of the opposing teams and he has hit better than he did in the New England circuit last year. If this player continues to bat he will land the "big show" yet.

The twenty ball players who Hugh Duffy seduced onto a train last Monday with baseball practice conversation, are still on the farm at Hollliston praying for warmer weather. There are only three veterans with the Portland outfit, Harry Wormwood, Jack Sullivan and "Whip" Yelle. This trio will have a great time with the youngsters once the weather conditions make it possible to give the recruits their daily training. Joe Ferrin, who finished last year's season with Fall River, has not been signed up by Duffy.

Thomas Lipton is still on the warpath and has now decided that as long as American yachtsmen would not listen to his unreasonable demands, he will sail his pet 25 footer. In his communication to the New York Yacht club, Sir Thomas allows that he is making this concession for the good of the sport. Just what would be the outcome if the trophy which now rests in the exhibition room of the Gotham club had remained across the water is a problem that would not need a mathematician to solve. We all remember the final of the 440 yard four years ago last summer when the Olympic games were held at London. The American winner of the event was disqualified and the race was given to the English contestant when the consensus of opinion among the representatives of all the nations who had teams competing was against the decision of the English judges. Perhaps the decision was fair but the Americans did not think so.

Japan is getting right into the limelight in the field of sport as well as in other lines. Keio University, Japan's largest institution of learning, has agreed to turn over the sum of $3500 to the Stanford athletic treasury if the western university will send its ball club over to the land of the Mikado for a stay of thirty days. Stanford university has accepted the proposal and expect to leave California within the next ten days. The Japanese are great imitators and it would not be surprising if they turned out some good baseball teams within a period of a few years time. Perhaps the world's series will not always be played between two American teams.

LOWELL'S CHAMPION SWIMMER

Tendered a Complimentary Party Last Night

The benefit dance held in Associate hall last night for Henry F. Sullivan, who leaves this city on May 17th for England, where he will attempt to swim the English channel, proved a great success in every way and it is believed that about $150 was realized during the evening.

The first part of a well arranged program consisted of selections by the orchestra and solos by Mr. John Neeson, Eugene McCarthy and Commissioner James E. Donnelly. All the solos were very well received.

Dr. William E. Crockett, swimming instructor at the L street bath of Boston, spoke of swimming and mentioned several men who have attempted to swim the English channel and said that if success was not rewarded the first attempt to try again. His address was quite interesting.

Humphrey O'Sullivan, was the next speaker and he spoke chiefly of the benefit received from outdoor sports and he believed swimming to be as helpful as any. He closed by wishing Mr. Sullivan the highest success in his brave effort to rival the feats of the world's greatest swimmers.

The entertainment closed with a solo by Timothy Rohan.

Dancing was then enjoyed until a late hour, when the party broke up, all wishing "Swimmer" Sullivan the best possible success. The officers of the evening were as follows: General manager, Timothy Rohan; assistant general manager, John Murphy; floor marshal, Fred Flynn; assistant floor marshal, John Costello; chief aids, Geo. Randal, Charles Smith, Louis Flory, Edward Quinn, John McDermott, Fred Welsh, Joseph Moriarty and Joseph Foley; treasurer, John Conlon.

HENRY F. SULLIVAN

THE CRESCENT LEAGUE

Six Games Rolled Off Last Evening

There were six games rolled off in the Crescent Two-Man Bowling league last night and as usual in this league, all the contests were evenly matched. Team Two being the only team to badly outpoint its opponent in its match with Team Ten. Team Four put up the highest team total of 586. Murphy, of Team Four, was high three string total man with a mark of 310, while Jewett, of Team Nine, rolled the highest single, 113.

Two games were played in the Y. M. C. A. bowling league last night, Team Four defeating Team Eight and Team One winning out handily in their match with Team Five. Team One put up a new mark for the total team pinfall by getting a total of 1358 in their contest. Tetley, of Team Five, was high man, however, with a mark of 253 to his credit.

The Arlingtons defeated Old 66 in their game last night, walking away from them on their last string and winning out by the score of 1241 to 1208. Snow of the losers was high man with a total of 265. The scores of the games and their summaries are as follows:

Team Three—Devlin, 285; W. Mahan, 255; total, 541.

Team Nine—Jewett, 298; Kennedy, 281; total, 579.

Team Two—J. Mahan, 265; Groves, 269; total, 534.

Team Eight—Concannon, 291; Maloney, 255; total, 546.

Team Ten—Mason, 271; Donohoe, 262; total, 533.

Team Four—Murphy, 249; McNaughton, 279; total, 528.

Team Eight—Concannon, 284; Maloney 269; total, 553.

Team Four—Murphy, 310; McNaughton, 276; total, 586.

Team Two—Groves, 252; J. Mahan, 267; total, 519.

Team Seven—Rourke, 278; Craig, 261; total, 539.

Team Two—Groves, 282; J. Mahan, 296; total, 578.

Team Ten—Mason, 267; Donohoe, 252; totals, 519.

Y. M. C. A. Bowling League

Team Four—Atkinson, 230; A. Wilson, 239; C. Seede, 241; W. Wilson, 260; Pearson, 271; total, 1241.

Team Eight—Burrell, 235; Phinney, 219; Greenough, 233; Knight, 277; Gumb, 218; total, 1222.

Team Five—Flanagan, 230; Hamilton, 221; Hill, 255; Tetley, 253; Pead, 237; total, 1199.

Team One—Goodchild, 268; Farrell, 272; Wilson, 254; Langevin, 282; Pilkington, 272; total, 1358.

Arlingtons vs. Old 66

Old 66—Cunningham, 212; Snow, 265; Simmons, 249; Knowles, 238; Quirbach, 256; total, 1208.

Arlingtons—Donohoe, 254; Duff, 235; Devine, 236; Hamilton, 245; O'Connell, 231; total, 1241.

GARDINER A CLEVER BOXER

His Agility and Aggressiveness Won Many Battles

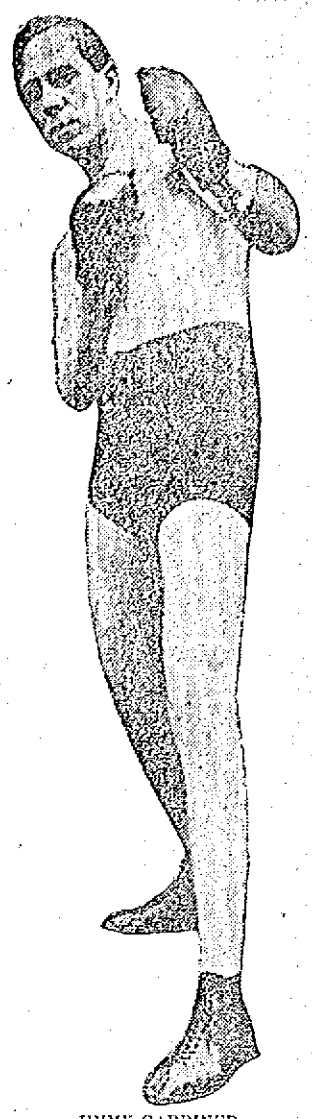

JIMMY GARDINER

The advent of Jimmy Gardiner into the ring once more, if only in an exhibition contest, recalls to the sporting fraternity all over the country, wherever there are any lovers of the manly art to be found, the many great performances of the most finished boxer that Lowell has ever turned out. It seems a fitting time to take a glance backward over the numerous contests that this local exponent of the squared ring game has engaged in with the now clamorous contenders for the title of "middle weight champion of the world."

Jimmy's greatest favorite and most effective blow has always been a left hand jab to his opponent's face. From the tap of the gong in the first round Gardiner has fought his fight and in most cases was the first to strike a blow. Instead of lying back and sizing up his antagonist, as many of today's fighters do, he seemed to instinctively know what the other man was going to do and was always ready with a defense to meet it without wasting any valuable time in preliminary work. That Gardiner was the cleverest man in gloveдom, when he quit the ring on account of sickness, there is no doubt in the minds of anyone conversant with the game. To say that his glove work was fast would be putting it mildly, but his foot work even surpassed in speed the motions of his hands. No matter how narrow a space Jimmy had in which to side step or duck a blow he accomplished the feat with the smoothness and agility of a cat, and instead of landing his wallop the boxer, who rested in the opposite corner, usually found his jaw and face literally covered with sharp jabs and hooks before he had an opportunity to untangle himself.

What the boxers themselves think of Gardiner may be summed up in a decision that Frank Klaus gave a sporting writer over in New York after he, Klaus, had just defeated Jack Dillon at the Madison Square Arena. Klaus told the athletic scribe that Gardiner was impossible to beat in a 12-round contest and that there was not a middle weight in the country who could defeat the Lowell man when he was in shape. The last phrase is an apt one, for Jimmy did not half train for many of his most important contests, notably his first fight with Klaus in Boston. This is the only contest out of the four in which these two have met that the "Pittsburgh Bearcat" had the better of the argument and that reverse decision was simply a matter of poor conditioning.

Many of the local fans remember the last two fights that brought Klaus and Gardiner together in Boston. With his ever present left hand Jimmy made the other look like a novice taking a lesson, and had the "Pride of Pittsburgh" swinging at empty air in every round. The decision in the first bout went to Gardiner but the last fight was called a draw although most of those present considered it a raw deal for the Lowell man. Jimmy, however, was floored in the first round, Klaus catching him off his balance with a right hand swing but being afraid to follow up his slight advantage. Before the round was over Gardiner was again a favorite and had piled up a big lead in points scored. This was one of his cleverest exhibitions. Gardiner bears the distinction of being the only man who ever knocked Klaus down, putting over a stinging right hand punch to the jaw of the Pittsburgh fighter in his own town in the last round of a six session contest.

McGoorty is another man who took boxing lessons from Jimmy. Over in a town called Indianapolis they still talk about the time that McGoorty tried out Gardiner to see if he was good enough for fast company and got stopped in the third round. Yes, he was good enough, all right!

Jack Dillon was another victim who was lead to slaughter and his downfall occurred in two cities. Both Pittsburgh and Indianapolis witnessed the distressingly hard time that Dillon had to find Jimmy when once the gong rang.

Dillon never had a chance after the first round was half over although he forced Gardiner into a corner during the first minute of fighting and whaled away at him with both hands only to find that every vulnerable spot was covered and that he might just as well stop wasting his time. From that time on he was too busy taking care of his own body and protecting himself from the perfect rain of jabs and hooks that fell his way to bother about much else.

Bill McKinnon is another boxer who has felt the sting of Gardiner's gloves in a staged contest. In fact, Bill grew dizzy on several occasions watching Jimmy weave in and out between his arms and always leaving a reminder that he had been inside his guard. McKinnon, however, has always proved too rugged a fighter for his lighter opponent to put away although it would have been simply a matter of time in a longer contest.

Whether or no Jimmy Gardiner will ever return to the roped arena is a question that he alone can answer. Certain it is that he will not don the padded mitts again unless he feels confident that his old-time form and speed still remain with him and that his sickness has not sapped the snap and ginger that has always made his work a feature of any bout in which he took part. His real friends and well wishers although eager to see him re-enter the ring if he can come back, would feel it as a personal hurt if Jimmy should go out and get beaten by some of the men who a short time back wanted nothing more than to stand behind the Lowell boxer's corner. If, however, it is certain that he can come through with his old-time ability Gardiner will be closely followed and loyally supported by the host of friends that he has acquired during his ring career, both here and in all the various places that he has fought.

RED SOX VS. HOLY CROSS

Exhibition Game at Fenway Park Today

BOSTON, April 9.—The world's champions, the Red Sox, had the Holy Cross nine as opponents at Fenway park today in the last practice game preceding the opening of the American league season in this city tomorrow with Philadelphia as the attraction. Manager Stahl expected to use both Foster and Bedient in the box with Carrigan, the former Holy Cross player behind the bat.

AMATEUR BASEBALL

The Pawtucketville All-Stars, John Kelley, manager, defeated the strong Holdout team last Saturday, the score being 9 to 7. McMahon, in right field for the Holdouts, starred, his contribution being a wonderful one-hand running catch. The chief feature of the game was the inability of the Holdouts to connect with Pitcher Mansfield's straight ball with men on bases.

If you want help at home or in your business, try The Sun "Want" column.

7-20-4
R. G. SULLIVAN'S
10c CIGAR
7-20-4 output now 800,000 weekly. By far the largest selling brand of 10c cigars in the world. Factory, Manchester, N. H.

Merrimack
—Square Theatre—
THIS WEEK
Grace Young & Co.
THE TEMPLE PLAYERS
Other Acts and Photo Plays
TONIGHT—20th Century Bachelor Club will attend in a body—Special features.
NEXT WEEK—First Motion Pictures of Terrible Flood Disaster, Dayton, O.

COOPER AND MORGAN

Semi-Final to McGovern—Flannagan Bout

The question was asked as to whether Tommy Flannagan of Cambridge, had ever boxed Johnny Munice of Charlestown, who recently fought a draw with Philly McGovern in this city. For the benefit of the interrogator and others, it may be said that Flannagan did box Munice and furthermore that the Cambridge boy was declared the winner. With the McGovern-Munice bout fresh in the minds of the members of the Lowell A. C., they anticipate that the engagement between the Brooklyn lightning rod and the Cambridge boy will be a hummer from start to finish. Both are aggressive boxers and are quick to see an advantage. Each is training carefully and expects to be in fine shape when the gong sounds. Johnny Cooper and Young Morgan are in fine fettle for their second engagement and their offering should be a good one. Last week they met and gave a clean and clever exhibition of the manly art. Morgan is training with Young McDonough and is in tip top shape. Cooper is getting into shape at the South Boston gymnasium.

Tom Williams of Lawrence says that he will be there with bells on Friday night and will show Kid Hamilton that the experience he acquired in the bout last Friday night will enable him to produce a haymaker. Hamilton, too, asserts that with the knowledge he assimilated last week he will be able to do better. Finnie Boyle and Young Dufrey are ready for their number.

CARROLL BROS.
Plumbers, Steam Fitters and Sheet Metal Workers
36 Middle St. Telephone 1650

M. H. McDonough Sons
UNDERTAKERS and EMBALMERS
Prompt Service Day and Night
108 Gorham St. Tel. 906-1

ARMY AVIATOR KILLED

And Passenger Hurt as Plane Falls 100 Feet

SAN DIEGO, Cal., April 9.—Lieut. Rex Chandler, Coast Artillery Corps, U. S. A., was instantly killed yesterday, and Lieut. Lewis H. Brereton, U. S. A., was badly hurt in the fall of a hydroplane in the bay. The accident occurred near Fort Rosecrans.

So far no explanation of the accident has been obtainable. The wreckage of the plane was still in the bay late yesterday.

Lieut. Brereton, with Lieut. Chandler as his passenger, started from the army aviation school on North Island at 10 o'clock yesterday morning. Some time afterward the watchers on shore were horrified to see the plane plunge almost straight down into the water from a height of 100 feet.

The two aviators had been assigned by the war department to work at the aviation school.

TURN ON STREET LIGHTS

In Lexington When Fire Alarm Rings

LEXINGTON, April 9.—A novel plan has been agreed upon by the selectmen and officials of the Edison Electric Illuminating company of Boston, by which if the fire alarm rings between 1 o'clock in the morning and daylight the company will turn on all the street lights, so as to aid the fire department in finding its way along the streets to the fire. The Edison company is to be notified by the police department whenever there is a fire.

"MY BOY MURDERED"

Cries Lynn Woman—Says He Was Beaten

LYNN, April 9.—"My boy, Eugene Southey, was murdered, robbed and the body thrown off a train on which he was riding," declared Mrs. Southey last night, when asked what had been disclosed by the investigation started after inquiries had been made by the dead boy's mother.

The body of young Southey was found at the side of the railroad tracks near Biddeford, Me., March 25, and the suspicions of the mother were aroused when she learned that a $25 diamond ring and money that she knew the boy had, were missing.

Mrs. Southey said last night: "From information I have received I believe my boy was murdered—struck over the head, robbed and thrown off a train on which he was riding.

"My son, Royal R. Allen, a half brother of the other boy, is up in Maine investigating the death, and from what he has told me I'm sure Eugene met with foul play."

Southey left home Monday, March 24, in company with a fellow much older, merely an acquaintance. It was learned that this fellow had been employed in Biddeford, and it is thought he may have induced Southey to accompany him to that place.

CHARGED WITH MURDER

Maurice Van Parys, Aged 19, Arrested in Racine, Wis., for Alleged Crime in Belgium

RACINE, Wis., April 9.—Maurice Van Parys, aged 19, a native of Belgium, was arrested here yesterday, charged with the murder in his own country of Alphonzo de Brabandere, on Feb. 2, 1913, after Van Parys' uncle quarrelled with de Brabandere and was stabbed.

PARCEL POST SPECIAL

This $1.00 Night Gown 79c

Send 79c and this dainty night gown will be delivered to your door by Parcel Post. This extraordinary offer is made for the purpose of adding many new names to our Parcel Post list. For one week only. Description—Made of fine Nainsook, empire style, with rows of lace insertion and ribbon heading. Sleeves of lace insertion and lace edge.

PARCEL POST DEPT.

GILCHRIST Co

Washington and Winter Sts.

BOSTON

K. OF C. GIVES $15,000

Board of Directors and Supreme Officers Also Appeal for Contributions for Flood Relief

WASHINGTON, April 9.—The sum of $15,000 was appropriated for flood relief work in the Ohio and Mississippi valleys by the national board of directors and supreme officers of the Knights of Columbus, and an appeal went out yesterday to members of the order all over the country to contribute to a special fund for relief work.

The funds will be handled in the various localities through local committees appointed by the knights themselves. The officers, after a quarterly session lasting three days, adjourned yesterday to meet in St. Paul, Minn.

GIVE FINE CONCERT

Musical Clubs Entertain at Colonial Hall

The annual concert by the Dartmouth musical clubs was the attraction at Colonial hall last night, and the musicians were greeted by an audience that filled almost to overflowing the hall and gallery. There was a great deal of college music and it was very pretty, too. A few of the classics condescended to associate with the whoop-er-ups of college days. It was a varied program and all was not music. An "Auto Ride" with two chairs as a car, and a cloaked and goggled chauffeur to carry the scene along, was given in a most characteristic manner. Dancing was taken up at the conclusion of the concert, and the evening, as a whole, was a most enjoyable one. The program:

When the Green Goes Forth to Battle, H. L. Wilkinson, '14
Glee and Mandolin Clubs
The Birds and the Brook..H. M. Stutts
Arr. by Louis Tocaben
Mandolin Club
Beauteous Night (Barcarolle from the Tales of Hoffman)
Arr. by Jacques Offenbach
Glee Club
Violin solo—Caprice Viennois, Kreisler
C. E. Griffith, Jr.
Serenade D'Amour .....Von Blon
Arr. by G. L. Lansing
Popular Medley,
Arr. by Don Ramsay, Ted Snider Co.
Glee Club
Violin solo—Nocturne ..... Chopin
C. E. Griffith, Jr.
Quartet—Selected
Messrs. Slater, Child, Fuller, Margeson
Melody in F .....A. Rubinstein
Arr. by R. E. Hildreth
Mandolin Club
a—Hanover Winter Song .....Bullard
b—Dartmouth Song...W. B. Segur, '92
Arr. by H. R. Wellman, '07

The members of the clubs were as follows:

Glee Club—W. C. Slater, '14; R. S. B. Perry, '15; J. B. Comstock, '15; P. C. Learoyd, '14; C. S. Batchelder, '14; A. L. Scott, '13; P. M. Vining, '15; C. N. Crandall, '14; S. A. Fuller, '14; R. L. Sisson, '14; J. P. Margeson, '14; H. A. MacKinnon, '14; F. K. Walsh, '13; R. King, '14; C. A. Parnell, '15; R. D. Chase, '15; W. J. Haley, '13; W. F. Upham, '16; H. C. McClary, manager of musical clubs.

Mandolin Club—D. R. Mason, '13; T. W. Towler, '13; R. Barstow, '13; V. Shellenberg, '13; H. C. Parkinson, '13; I. W. Carpenter, '15; R. M. Phelps, '14; H. M. Cook, '14; S. D. Sheldon, '14; R. D. Chase, '15; A. S. Norton, '15; W. H. Huntress, '15; E. P. Hayden, '16; C. E. Griffith, Jr., '15; H. H. Claflin, '15; C. W. Fogg, '16; F. Andrews, '16.

AUTO KILLS STREET CLEANER

Peter Haverty, Aged 53, Struck While at Work in Arlington, Lives Only Half an Hour

ARLINGTON, April 9.—Peter Haverty, 53, of 25 Mystic street was struck by an automobile, owned and driven by Frank W. Russell of 5 Moore place, at 11.55 yesterday, on Pleasant street and received injuries from which he died half an hour later.

Mr. Haverty was employed by the town highway commission, having charge of cleaning the streets, in the business section.

He was engaged in picking up some paper on Pleasant street and according to Mr. Russell and witnesses, he came from behind a wagon which was going toward Arlington Center and in front of the auto driven by Mr. Russell.

The machine struck Mr. Haverty and knocked him against a tree, fracturing his skull.

He was taken to the Symmes hospital in an automobile and died soon after his arrival.

FALLS INTO LIVE WIRES

James Farman of Eliot, Me., Employed as Lineman in Framingham, Is Seriously Injured

FRAMINGHAM, April 9.—James Farman, aged 20, belonging in Eliot, Me., and employed as a lineman, was seriously burned on one foot and one hand yesterday by a live wire.

Farman was at work on a pole at Arlington and Irving streets, and in changing his position lost his grip and fell among the live wires. His fellow-workmen heard a shriek and saw Farman falling from the pole to the ground. Before any one could reach him the man struck on his head on the concrete sidewalk.

Farman was unconscious when picked up and he was rushed to the Framingham hospital in an automobile. He is in a critical condition.

Card of Thanks

The undersigned wish to express their sincere thanks to their many friends for their kindly acts and words of sympathy during the illness and bereavement of our beloved daughter and sister, Annie Leach. We assure all that we will always remember their kindnesses. Signed,

Mr. and Mrs. Ernest Leach and family.

Protect Yourself

The safety of the physical body depends on pure blood and strong nerves. Indigestion brings a host of evils and is the cause of many serious ailments. Unrestful nights, poor appetite, sallow skin and many other symptoms are the result.

Take BEECHAM'S PILLS Now

"THE LARGEST SALE OF ANY MEDICINE IN THE WORLD"

You cannot have the best of your mental faculties unless these ailments are removed. Taken at once Beecham's Pills will clear the system of the accumulated poisons, cleanse the digestive tract, strengthen the stomach, enliven the liver and make you feel that life is worth living. For over half a century Beecham's Pills have been a family remedy and to-day more people than ever depend on them. Get them

For Your Ailments

Directions of Special Value to Women are with Every Box

Sold Everywhere in Boxes

At All Druggists, 10c, 25c.

WE GIVE "S. & H." GREEN TRADING STAMPS

NELSON'S DEPT. STORE

THE MECCA OF LOW PRICES

Special Sale Coats and Suits

THIS WEEK

50 New Spring Suits made to sell for $16.50, $19.50.

$12.95

50 New Spring Coats made to sell for $12.95, $15.00.

$8.95

MILLINERY SPECIALS THIS WEEK

TRIMMED HATS—

$1.95, $2.95, $3.95, $5

UNTRIMMED SHAPES—

45c, 69c, 95c, 1.25, 1.95

Digestion off?

Digestion is the action of saliva and gastric juices on food.

If you don't chew enough, you don't make saliva enough. Digestion suffers.

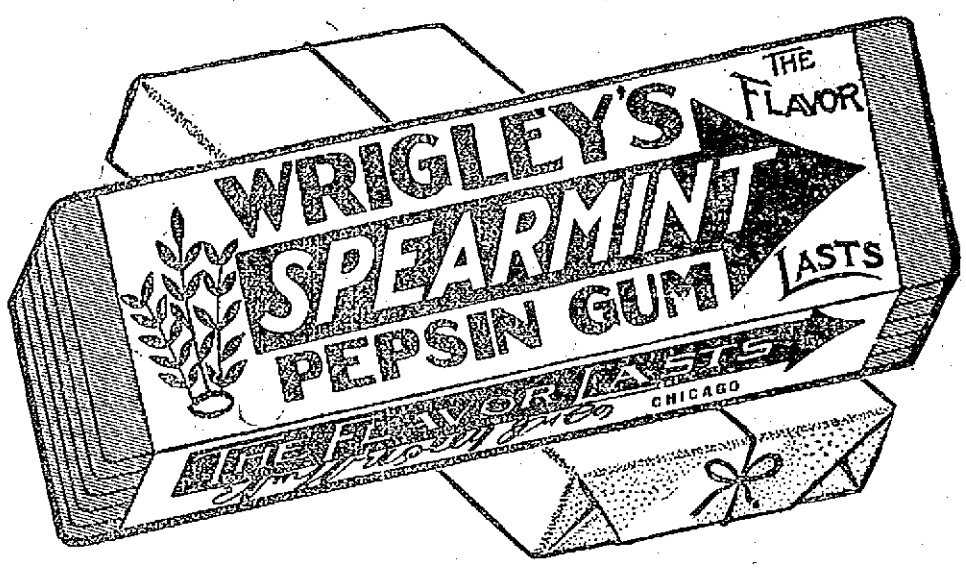

makes *extra* saliva—restores a balance again.

In this process the refreshing mint leaf juice helps. Your *teeth* are helped—your *appetite* is helped—your *nerves* are soothed—your *breath* is made pure.

Can you pass time so pleasantly—inexpensively—beneficially—any other way?

BUY IT BY THE BOX

It costs less—of any dealer—and stays fresh until used.

Look for the spear
Avoid imitations

PRATT WILL SUSTAINED

Lawyer Left $750,000 Fund to Tech

BOSTON, April 9.—The will of Charles H. Pratt, leaving $750,000 to found the Pratt School of Naval Architecture and Marine Engineering at Massachusetts Institute of Technology, was sustained yesterday afternoon by a jury in the supreme court.

Lawyers who crowded the courtroom to hear final arguments before Judge DeCourcey gave the case to the jury were treated to a series of thrills. There was a duel of personalities between Sherman L. Whipple and Charles F. Choate, the opposing counsel in the contest over the will.

Mr. Whipple alluded in uncomplimentary terms to Joseph Cavanagh, a lawyer who drafted the Pratt will, who was named as one of the executors and trustees of the estate. This aroused Mr. Choate's wrath.

"You are too big, too high in your profession, to do such a thing as that," he thundered at Mr. Whipple.

The latter was prevented by the court from making reply.

FALL RIVER CHILD KILLED

Helen Boscoe, Aged 9, Struck by an Automobile While Crossing Bedford Street

FALL RIVER, April 9.—Helen Boscoe, aged 9, daughter of James and Mary Boscoe, 62 9th street, was killed last night by an automobile, owned and operated by Byron W. Cottle of 27 Grove street.

The accident happened opposite 855 Bedford street. The child was on the south side of the street and was struck while crossing to the north side. Her spinal column was broken, her skull fractured and jaw broken. She was dead when picked up. The police exonerated Cottle.

Judge Taft Dies of Paralysis

CLEVELAND, April 9.—Former Common Pleas Judge Fred L. Taft, a cousin of ex-President Taft, died at his home here of paralysis. About noon Monday he was stricken in his office. Mr. Taft was a student at the Cincinnati law school while his distinguished cousin was a Cincinnati judge, and the two were close friends. As republican candidate for congress from the 20th district, Mr. Taft was defeated last fall.

SHOTS FIRED AT BUFFALO

Car Trouble Results in Bloodshed

BUFFALO, April 9.—Riots and bloodshed yesterday followed an attempt on the part of the International Railway company to resume traffic on city and interurban lines with strike-breaking motormen and conductors.

Francis Murphy a 13-year-old boy, was shot in the hip and probably fatally wounded in an exchange of shots fired during a melee in which strike-breakers, police and a mob of several hundred took part.

Two women were badly burned when a mob tore down an overhead trolley wire in the downtown section.

Incidents of stone throwing were numerous and cars were stalled in all parts of the city when mobs put the crews to flight.

Chief of Police Regan's automobile was attacked by a mob in Broadway last night. Several shots were fired, two of which struck the tonneau. Neither the chief nor any of his men was struck. The police with drawn revolvers dispersed the mob.

CASTORIA

For Infants and Children.

The Kind You Have Always Bought

Bears the Signature of Chas. H. Fletcher

NINTH ANNIVERSARY

The O. M. I. Cadets Will Celebrate Tonight

The O. M. I. Cadets will observe their ninth anniversary with a banquet in the young men's hall this evening. All members will appear in uniform and after a brief drill will proceed to the banquet hall, where supper will be served. The post-prandial exercises will include addresses by Rev. Denis A. Sullivan, O. M. I., organizer and chaplain of the cadets, and other speakers, and also an excellent entertainment. The meeting will open at 8 o'clock.

Arrest Successor to Mrs. Pankhurst

LONDON, April 9.—Miss Annie Kenney, who is, during Mrs. Emmeline Pankhurst's absence, the head of the Women's Social and Physical Union, was arrested yesterday on a warrant charging her with inciting women to commit divers crimes against the peace.

Miss Kenney was released on bail.

N. H. Kills "Crew" Bill

CONCORD, N. H., April 9.—Two bills of general interest were killed in the house at yesterday's session of the legislature. One was the so-called "full crew" bill which would prescribe the number of employees to man trains. The other was designed to extend municipal suffrage to women.

If you want help at home or in your business, try The Sun "Want" column.

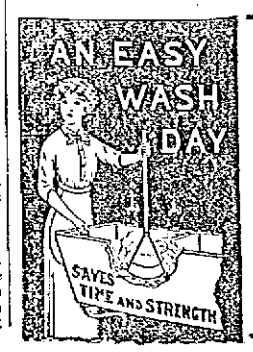

LOWELL PEOPLE ARE UP-TO-DATE

They have no wash day but wash minutes and a vacuum clothes washer.

Rapid $2.00
Rub-no-More $3.00
Original $3.50
Original Baby $3.50

We sell the Celebrated Aromatic Mist.

THE HOUSEHOLD UTILITIES CO.

Bradley Building, 173 Central St., Room 220. Telephone 1981-M.

THE SUN CLASSIFIED ADVERTISEMENTS

TO LET

ROOMS FOR RENT; HEAT, GAS, hot and cold water; private family; home privileges. 61 Church st.

ROOM SUITABLE FOR BARBER shop or business office, to let, on second floor of the Harrington building 52 Central st.

CLEAN, SUNNY, FIVE-ROOM TENEment to let; handy to the mills; price $2.75 per week; 25 Fulton st., Centralville. Apply 276 Westford st.

DOWN STAIRS FLAT, FIVE ROOMS to let; with pantry bath, furnace heat, set tubs, cemented cellar; on Highland car line at 237 Liberty st. Inquire 241 Liberty st.

FURNISHED ROOMS TO LET, ALSO rooms for light housekeeping. Apply 557 Central st.

TWO LARGE ROOMS SUITABLE for light manufacturing or paint shop, to let, at 235 Thorndike st. Inquire 13 Lane st.

FRONT FURNISHED ROOM TO LET; gas, hot and cold water, use of telephone; rent $2. Apply 124 Appleton st.

CHEAP RENT—SIX NEW FLATS. 55 Elm st., $6 month, large 5-room flat, 43 Prospect st., $8 month; flats on Cushing st., $1.25 a week; four big flats at 145 Elm st., 5 rooms each; all new. Jos. Flynn, 71 Chapel st.

PLACE TO MAKE MONEY, BOARDing house to let; plenty of boarders; $4 a week, no washing; sure pay from the office. Houses and land for sale. Inquire Eustache Christman, 154 Woburn st., South Lowell.

NEWLY FURNISHED ROOMS FOR light housekeeping. Apply 179 Middlesex st.

FOR RENT
—IN THE—
HARRINGTON BUILDING
52 Central Street

Splendid rooms on the second floor, suitable for Physician, Dentist, Tailor, Barber, Dressmaker or Real Estate dealer. Also offices on the third floor. Rent reasonable. Apply to D. J. Harrington, New Sun Building, or at The Sun Office.

FOR RENT

The splendid offices on the second floor of the Harrington Building, formerly occupied by Louis Grunewald, the piano dealer. These offices are light, airy, easy of access, centrally located, with fine large windows. Rent reasonable. Apply to D. J. Harrington, Building Manager, Room 901 New Sun Building, or at The Sun Office.

TO RENT
Desirable Offices in Traders' Bank Building,
38-40 Middlesex Street.

TO LET

ONE MODERN FLAT TO LET AT 19 Moore st; low rent. Store at 953 Gorham st., near railroad bridge. Rent $10 per month.

FRONT ROOM TO LET; MODERN conveniences, piazza adjoining; use of telephone; gentleman preferred. Address 81 Queen st. Tel. 1148-R.

FIRST CLASS BOARD AND ROOMS to let; steam heat; most desirable residential district in the city; one minute's walk from Westford st. car line. Inquire Mrs. Nettie Saunders, 63 Gates st. Tel. 2685.

FARM FOR RENT, SALE OR EXchange for city property, located near Nashua. Address P. O. Box 726, Lowell.

FARM OF FIVE ACRES TO LET; all kinds of fruit trees, barn and 4-room tenement; rent $7 a month. Charles Mack, 4 Fletcher st.

8-ROOM COTTAGE TO LET IN Oaklands; all latest improvements, at 376 Fairmount st. Inquire on premises.

TENEMENT OF 8 ROOMS, TO LET after May 1st, in the Highlands, with bath, set tubs, gas range; desirable location; fine neighborhood; minute from cars. Inquire 24 South Walker st.

LARGE ROOM, TO LET; STEAM heated, furnished or unfurnished, in private family, with privilege of telephone, bath, etc. A. W. Dows & Co.

TO LET

Suite of two rooms for light housekeeping or business purposes, in the Bascom block. Inquire of matron, 195 Merrimack st.

SPECIAL NOTICES

WORLD'S FAMOUS CLAIRVOYANT, reveals the most remarkable revelations of past, present and future; tells you all about your love affairs. 158 Merrimack st.

HAVE YOUR OLD CARPETS WOVen into handsome rugs. Orders taken at Welch's, 358 Middlesex st. Tel. connection.

SECOND HAND FURNITURE bought, sold and repaired. We pay highest prices in city for old or used furniture. Peter Stanhope, 239 Dutton st.

TEACHER, PIANO OR VOICE, NEW methods of training, quick developments, satisfaction guaranteed; also piano tuning and repairing. Address George Hancox, 292 Concord st.

AUTO TRUCK SERVICE FOR LONG distance moving. J. H. MacDonald, 255 Hildreth st. Telephone connection.

TEACHER, OF SEVERAL YEARS' experience in the public schools of this city, will give private lessons in all branches of the English language. Special attention given to backward pupils and persons of neglected education. For particulars address Miss K. J. Cavanaugh, 127 Llewellyn st.

PIANOS AND ORGANS TUNED AND repaired. Tuning $1. J. Kershaw, 199 Cumberland road. Tel. Demers, 1563-W.

BENT'S NO. 1 KILLS LICE ON children. Excellent for browntail moth itching, ivy poison, hives, mange, salt rheum, falling hair. 25 cents at Falls & Burkinshaw's.

LIMBURG CO., CHIMNEY EXPERTS —Chimneys swept and repaired. Residence 1128 Bridge st. Tel. 945-W.

THE SUN IN BOSTON—THE SUN IS on sale every day at both news stands of the Union station in Boston. Don't forget this when taking your train for Lowell.

W. A. LEW

Steam dyeing and cleansing of ladies' and gents' wearing apparel. 30 years in the business.
49 JOHN STREET

If you want help at home or in your business, try The Sun "Want" column.

HELP WANTED

YOUNG GIRL, 15 OR 16 YEARS OF age wanted, to help with care of children. Apply First Street Day Nursery.

STEADY HOMEWORKERS WANTED immediately. Novelties. No experience. $15 weekly. Absolutely no canvassing. Strictly legitimate. Excellent opportunity. Samples free. Enclose stamp. Northwestern Novelty Co., Chicago.

PULLER OVER OPERATORS WANTer, (male.) Apply Mears, Feeley & Adams, Lincoln st.

SEAMSTRESS WANTED. CALL 40 Alder st.

AGENTS—INVEST ONE CENT IN A postal card for full particulars of a proposition that will pay you from $35 to $60 a week. Galloway Bowman Co., Div. 235, Waterloo, Iowa.

$2.50 PER DAY PAID ONE LADY IN each town to distribute free circulars for concentrated flavoring in tubes. Permanent position. F. E. Barr & Co., Chicago.

SWEDE OR PROTESTANT GIRL wanted for general housework in a small family; must be a good cook and give references; no washing; this is an excellent position for the right persons. Address Housewife, Sun Office.

AGENTS—OUR ABSOLUTELY square $30 to $67.50 weekly salary and 30% commission proposition assures steady workers unlimited prosperity. Galloway Bowman Co., Div. 238, Waterloo, Iowa.

SALESMEN WANTED, LOCAL OR traveling, to sell fireproof safes to businessmen. Experience unnecessary. Quick sales. Big commissions. Alpine Safe Co., Cincinnati.

YOUNG MAN WANTED TO LEARN the drug business; good chance for the right person. Address Q 3, Sun Office.

LOCAL REPRESENTATIVE FOR magazine wanted; good salary for hustler; give references and past experience. National Sportsman, 73 Federal st., Boston, Mass.

WORSTED DRAWING ROOM HELP wanted. Worsted twisters and spinners. Apply Hillsborough Mills, Wilton, N. H.

$100 WILL BRING $1000 A YEAR. $25 and up in proportion. Safe business. Best references. Investigate quick. Captain Jay Hursley, Sault Ste Marie, Mich.

MEN WANTED IN THEIR OWN LOcality or travel. Good time now to take orders for fruit and ornamental trees, plants and seeds. Experience not necessary. Highest commissions payable weekly. Fairest sales agreement ever written. No investment, deliveries or collections to make. Address Perry Nurseries, Rochester, N. Y., established 1895.

EXPERIENCED BOARDERS LEARNERS

On half hose wanted. Steady work. Apply Shaw Stocking Co.

WANTED

Repairman at once. If I am out see my foreman, Mr. William Ramberg. D. A. Mackenzie, Maxwell Garage.

WANTED

Fitter for Coat and Suit Dept. Apply Mr. Casey, Nelson's Dept. Store.

HELP WANTED

$30 WEEKLY TAKING ORDERS for cut rate groceries. Experience unnecessary. Send for agents' sworn statements and territory. Outfit free. Standard Mercantile Co., East Ninth st., Cleveland, Ohio.

TOP STITCHER AND RE-LASTER wanted. Apply Mears, Feeley & Adams, Lincoln st.

PAINTERS AND PAPER HANGERS wanted; Steady work and good pay. Apply S. Freedman, 127 Howard st.

YOUNG MAN WANTED, 18 TO 20 years old, to work on a delivery team. References. Address F 34, Sun Office.

TWO HORSE TEAMSTER WANTED for dump cart work and coal teaming. Good wages; none but a steady worker need apply. John P. Quinn, 937 Gorham st.

MAN WANTED TO TAKE AWAY and saw slabs in portable saw mill. D. Sheehan, Billerica, Mass.

PAINTERS WANTED. APPLY AT once, ready for work at 127 Howard st.

ENERGETIC SALES AGENT WANTed, to establish headquarters in and look after entire business of Lowell; exclusive contract; references. L. T. Townsend, 42 Copeland st., Boston, Mass.

LADIES MAKE SUPPORTERS; $15 per 100; no canvassing; material furnished. Stamped envelope for particulars. Wisconsin Supply Co., Desk E 126, Milwaukee, Wis.

WANTED
A First Class Meat Cutter
GOOD WAGES TO THE RIGHT MAN
Address Q8 Sun Office

WANTED

Foreman or forelady to take charge of stitching room. Apply W. J. Barry Shoe Co., 50 Stackpole St.

EXPERIENCED MILLINERY SALESLADIES WANTED

Apply Boston Wholesale Millinery Co., 212 Merrimack Street, Lowell, Mass.

LOST AND FOUND

FEMALE BOSTON TERRIER LOST. Forefeet white and nose striped with white; well marked. Reward if returned to 316 Middlesex st.

STRING OF GOLD BEADS WITH cross attached, lost Friday morning, either in St. Peter's church, or between Friend Bros. bakery and St. Peter's church. Reward for return to 19 Westford st.

SMALL POCKETBOOK LOST CONtaining $12 and some small change between Immaculate Conception church and Nelson's Dept. store. Owner's name and address in pocketbook. Finder will be suitably rewarded.

ENVELOPE CONTAINING MONEY lost Friday, March 28, near depot. Reward for return. Address N 93, Sun Office.

IN TROUBLE?

Why not relieve your mind? All kinds of family and business troubles investigated. Room 812 Sun Building.
MERRIMACK SQ., Lowell, Mass.

REAL ESTATE FOR SALE

TWO TENEMENT HOUSE AND barn on School st., for sale. Inquire at 454 Merrimack st.

THE JULIA COTTAGE AT WILLOW Dale, for sale; fronting on the lake; six rooms, all furnished and large veranda; best location at Willow Dale, affording a magnificent view of the lake; also a lot of land large enough to build another cottage on it. Will sell cheap for cash. Inquire of P. L. Gregoire, Tyngsboro, near Mountain Rock.

5-ROOM HOUSE WITH FURNACE, for sale; hen house; 13,030 feet of land; Haverhill st., Elsmere. J. A. Howard.

CORNER TWO-STORY HOUSE with small store, for sale; price $2300; or will exchange for cottage in direction of North Chelmsford. Address K 45, Sun Office.

BRAND NEW HOUSE FOR SALE; near Chelmsford st.; not far from St. Margaret's church and Washington school. The house contains seven rooms, reception hall, bath, pantry and attic, and all other modern improvements; will sell on easy terms, and will sell cheap if sold at once. A. A. Brown, 73 Inland st. Tel. 2320.

HERE'S A BARGAIN—COTTAGE with 7 rooms, at 879 Lakeview ave., for sale. This piece of property is in the very heart of the growing section of Centralville; has all modern improvements, including hot water heating plant; newly painted on exterior and interior, and is situated on 4000 feet of land. Reason for selling, owner moving to another part of the city and is willing to sell for small amount down and allow remainder to be paid as rent. Inspection of this property is invited. Apply on premises for particulars.

Lodging House For Sale

Nine rooms, finely located, near city hall. Rooms rent for $45 per month profit. A great bargain if sold before April 10th. Call any day after 11 a. m.

W. E. DODGE

Real Estate and Insurance of all kinds. 9 Central st.

FOR SALE

2 tenement house on Bridge street, 5 rooms, bath and gas $2400
4 tenements and store, Lawrence street $2200
9 room house on Pearl street..$4000
4 tenement house with store on Marshall street $2600
2 tenement house on Lakeview avenue, near Bridge $2400
House lots on Bridge st., 10c foot.

INQUIRE OF OWNER AT 1128 BRIDGE STREET

SITUATIONS WANTED

POSITION WANTED BY CHAUFfeur; no bad habits; can do own repairing; best of references; private family preferred. Address Chauffeur, 81 Middlesex st.

EXPERIENCED HOUSEKEEPER desires position with small family. Will furnish the best of references. 41 Jewett st.

LEGAL NOTICES

Every Savings Bank in Massachusetts is required by law to verify its deposit books during some part of this year (1913.) Will you please present your books during the months of March, April and May, for verification. LOWELL INSTITUTION FOR SAVINGS 18 Shattuck Street

Bright, Sears & Co.
WYMAN'S EXCHANGE
Bankers and Brokers
SECOND FLOOR

WANTED

LACE CURTAINS LAUNDERED AT 143 Appleton st., Newport House.

LIVE POULTRY WANTED IN large or small lots; pay 15c or 16c per pound. Call at 127 Howard st., or Tel. 2230. D. Smith.

SEVEN OR EIGHT ROOM HOUSE wanted, in good location, with modern improvements; fair price only. Write Q 5, Sun Office.

WORK WANTED, WASHING, IRONing, or cleaning by the hour. Inquire at 472 Central st.

WE WILL PAPER YOUR ROOMS FOR $2.00

And furnish the wall paper. Dealer in wall papers at very lowest prices, also paperhanging, whitewashing and painting. Estimates given on large or small jobs. All work guaranteed.

MAX GOLDSTEIN
155 Chelmsford Street Tel. 2897

Storage for Furniture

Separate rooms $1 per month for regular $2 two-horse load. The dryest and cleanest place for storage in Lowell. Telephone connection. O. F. Prentiss, 350 Bridge st.

HOUSE PAINTING

(Inside and outside), paperhanging, whitening and kalsomining, and all kinds of interior decorating at low prices. All work guaranteed. Ask us for an estimate.

ALFRED LAMBERT CO.,
27 North St., Lowell, Mass.
P. O. Box 437.

WANTED
200,000 Tobacco Tags and Coupons
30 Cents Per 100

Mayo's, Worker, Defiance, Horse Shoe, Spear Head, and Old Honesty tags. Tokio, Perfection, Clix, Duke's Mixture and Fatima coupons. The above tags and coupons may be assorted. We carry a line of Silk Flags, Indian and Bathing Girls, the kind used to make fancy pillows. A small charge is made to cover express on same. We buy Green stamps.

Carr's Pool Parlor
90 GORHAM STREET
Near Post Office Telephone 2183-W

O'Neil and Cleary

HOUSE PAINTING, CARPENTER WORK, WHITEWASHING AND KALSOMINING

Work Guaranteed

ADDRESS 20 BRANCH ST.

Chronic Diseases

SUCCESSFULLY TREATED BY
MECHANO THERAPY

"I was troubled for a long time with dyspepsia, which nothing seemed to relieve. I had about given up all hope of ever being cured when I heard of your Mechano-Therapy method, but it was without much hope of improvement that I began treating with you. Now I am as well as I ever was. You have completely cured me." Mr. K. C. The original of this letter is on file and may be seen at the Lowell office. It costs you nothing but a little time to investigate.

Asthma, Rheumatism, Piles, Nervous Diseases, Kidney and Liver Troubles, Dyspepsia, Bronchitis, Female Diseases, etc., treated. F. A. Magraw, Doctor of Mechano-Therapy, 97 Central street, room 11. Sundays and Thursdays only, 3 to 5, 7 to 8 p. m. Consultation and advice free. Telephone 673.

Taylor Roofing Co., Inc.

Use galvanized iron cut nails for shingling, size 4 penny; they do the best work. Gravel roofing done promptly and well.

TEL. 969, 140 HUMPHREY ST.

FOR SALE

TWO POOL TABLES AND THREE barber chairs for sale; all fixings with the stand; good condition. Inquire at 77 East Merrimack st.

TAKE NOTICE—HOUSEHOLD LOT of new furniture; nearly new refrigerator and new harness never used. Owner leaving city. Can be purchased at low price. Address J 2, Sun Office.

SECOND HAND GO CART CARriage for sale, in good condition; nearly new. Inquire 230 Lincoln st.

THREE TON PACKARD TRUCK, with top, for sale; has been used one year and is in good running condition; very suitable for furniture or other bulky freight, as the body is extra large; top can be removed and body used with sides only; may be seen and demonstrated any time at Gardiner-Beardsell & Co., Nashua, N. H.

GARDEN LOAM FOR SALE. INquire of A. A. Brown, 73 Inland st. Tel. 2320.

BARGAINS OF THE DAY—BEAUTIful high grade upright piano for sale; mahogany; guaranteed; stool, scarf, delivery free; $1 per week; seeing is believing. Call 65 Dover st. Evenings, 7 to 9.

CAN YOU BEAT THIS? BEAUTIful upright piano; sell for $160; stool, scarf, tuning and free delivery, $1 per week. Address 65 Dover st. Evenings, 7 to 9.

NOTICE TO CONTRACTORS AND builders. Sand, gravel, crushed stone and loam in large or small quantities for sale. John Brady, 155 Church st. Tel. 975-W.

PEERLESS AUTOMOBILE FOR sale; five passenger; best value ever offered; $425 if taken at once. Address 915 Middlesex st. Call after 5 o'clock.

ONE OF THE BEST LODGING houses in Lowell for sale; good location; reasonable price. City Employment Office, 121 Central st. Tel. 234.

BOARDING AND LODGING HOUSE for sale; 18 rooms; centrally located. Write H 7, Sun Office.

MONEY TO LOAN

READY CASH

Supplied to all borrowers on plain note AT LOWEST POSSIBLE RATES

$5 costs	.75	Lic. No. 92
$10 costs	$1.50	Open Mon.
$25 costs	$1.50	Sat. Eve.

Monthly or weekly payments at legal rates of interest.

LOWELL LOAN CO.
22 CENTRAL STREET
Fourth Floor

CREDIT TO ALL
LOANS

Made on short notice without publicity.

We give you the money so cheap that you can't afford to owe anyone else and at charges that honest people can afford to pay. New Methods.

Borrow $10.00	Pay back $11.50
Borrow $15.00	Pay back $16.50
Borrow $20.00	Pay back $22.00
Borrow $25.00	Pay back $27.50
Borrow $30.00	Pay back $33.00
Borrow $40.00	Pay back $44.00
Borrow $50.00	Pay back $55.00

In monthly or weekly payments. Legal rates of interest. Credit once established with us is as good as a bank account in time of need. Our rates and plans have proved to be the best because our customers are glad to come again.

MERRIMACK LOAN COMPANY

Room 3, 81 Merrimack street, 17 John street. Hours: 8 a. m. to 6 p. m. Monday and Saturdays until 9 p. m. Tel. connection. License No. 61.

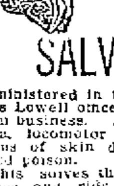

PROF. EHRLICH'S "606" SALVARSAN

Administered in the veins at Dr. Temple's Lowell office. NO LOSS OF TIME from business. NO PAIN. Lues, malaria, locomotor ataxia and various forms of skin disease arising from blood poison.

This solves the problem of the centuries and rids the world of the WORST SCOURGE that the human race has known. RESULTS IMMEDIATE. Wasserman blood tests made. Also treats cancers, tumors, all acute and chronic blood and nervous diseases of men and women, hyrocele, varicocele. Stricture, prostatic diseases, piles, fistula, fissures, ulcers, and rectal diseases WITHOUT THE USE OF THE KNIFE. Diseases of the eye, ear, nose, throat, skin, stomach, liver, kidneys, bladder, bowels, and rectum, epilepsy, and all nervous diseases.

Terms always made to suit the convenience of anyone applying for treatment, and very reasonable charges. Do not treat elsewhere until you have investigated methods and terms. Lowell office, 97 Central street, Mansur block, Wednesdays, 2 to 4, 7 to 8; Sundays, 10 to 12.

Consultation, Examination, Advice FREE

WALL PAPER

We furnish the WALL PAPER AND BORDER to match and hang the same in a first class manner.

$2.00 Per Room

A large variety of the latest patterns on hand to select from. We make a specialty on painting and whitewashing.

Baker, the New Racket
303 MIDDLESEX ST.—TEL. 2464

POOL

Second and Third Teams of the Central Pool League will play tomorrow night at 8.30 o'clock.

CENTRAL POOL PARLORS
La Chapelle, Prop.
147 Central Street, Bradley Building

CLUB ROOM

One on second and one on third floors, Odd Fellows building, 84 Middlesex street. See janitor day or evening.

TROOPS ORDERED TO BUFFALO, N.Y.

To Put Down Disorders Arising From Strike of Motormen and Conductors

BUFFALO, N. Y., April 9.—Two thousand members of the fourth brigade of the National guard of this state summoned to strike duty on an order from the supreme court at Albany to put down the disorders arising from the strike of the motormen and conductors of the International Railway Co. were quartered in the armories here at daybreak. An additional 1000 men forming the third regiment of the brigade with headquarters at Rochester and separate companies at Syracuse, Elmira and other western New York cities were enroute to Buffalo.

Brig. General Samuel Welch decided to keep the guard in the armories until the local regiments had assembled and as a result officials of the International railway made no effort to move a car on any line in the city in the early hours of the day.

The appeal to Justice Brown of the supreme court for an order for military protection was made by the railroad officials after frequent demands on Mayor Louis P. Fuhrmann and Sheriff Becker for such order had been refused on the ground that troops were not necessary to preserve order. Before issuing the order Justice Brown conferred with the mayor and Chief of Police Regan by telephone. The latter admitted that the situation was getting beyond his force of 305 men, who had been on duty almost continually since the strike was declared Sunday morning.

William Fitzgerald, a member of the executive committee of the Amalgamated Association of the Street and Electric Railway Employes who had been the directing spirit of the strike up to this time today sent a protest to Gov. Sulzer against the ordering out of troops and at the same time stated that the strikers were willing to arbitrate the points in dispute.

HYOMEI RELIEVES IN FIVE MINUTES

Help Comes Quickly When Hyomei Is Used for Catarrh.

Quick relief comes from the Hyomei treatment for catarrh and all troubles of the breathing organs such as stopped-up head, sniffles or morning choking. Put a few drops of liquid Hyomei in the pocket inhaler that comes with every outfit, and before you have used the treatment five minutes you will notice relief from your catarrhal trouble.

It gives a tonic healing effect to the air you breathe, kills the catarrhal germs, stops the poisonous secretions, soothes the irritated mucous membrane and makes a marked improvement in the general health.

Hyomei is not a cure-all; it has but one aim, the relief of catarrh and diseases of the breathing organs. When there is no catarrh, the general health is improved, for then nature has a chance to build up the entire system.

If you suffer from offensive breath, raising of mucous, frequent sneezing, husky voice, discharge from the nose, droppings in the throat, loss of strength, spasmodic coughing and feeling of tightness across the upper part of the chest, or any other symptoms of catarrh, use Hyomei at once. It will destroy the disease germs in the nose, throat and lungs, and give a quick and permanent relief.

Hyomei does not contain cocaine or any habit-forming drug. The complete outfit costs $1.00, extra bottles if later needed, 50 cents. Carter & Sherburne's and druggists everywhere.

AT ST. PATRICK'S

ELOQUENT JESUIT PREACHED ON HELL

Says One of the Great Tortures of Hell Is the Pain of Loss by the Soul's Sentence Never to See God

The mission services last night at St. Patrick's church opened with special instruction by Rev. Fr. Casey, S. J., and this was followed by recitation of the rosary. The sermon of the evening, the subject of which was hell and the eternal punishment of sins was delivered by Rev. Fr. Sullivan, S. J. The attendance as usual taxed the capacity of the church.

In dealing with his subject, Fr. Sullivan first proved the existence of hell from scripture, the old and new testament, the words of Christ, of the fathers of the church, and the necessity of it because of the infinite justice of God. He then told of the origin of the name of hell from the religious frenzy of the Jewish women and in this regard he told of their customs and sacrifices.

The punishment of sinners in hell, said the preacher, is comprised in the pain of sense and the pain of loss. The pain of the sense refers to the actual hell fires which will torment the resurrected body.

But the greater pain, went on Fr. Sullivan, is the pain of loss, the loss of the sight of God which the soul naturally craves, and without which it can never be complete in its happiness. By the loss of God the soul loses what it was created to enjoy and which it could from its own free will retain or reject. Through a man's entire life he is seeking happiness and the craving in him is never satisfied. A man may say that he is perfectly happy but if questioned it will be easily shown that he still experiences the craving and the seeking for further happiness; this craving, it is thus seen, cannot be satisfied upon earth by material things. Therefore, the only place where it can be satisfied is in the life to come. Thus in losing God in the life to come the soul loses that for which it constantly strives and seeks, and that is the pain of loss. Picture the parting of mother and son upon the wharf when the son is departing to lands far away. Arriving there, he longs for the sight and companionship of his parent and that longing is ever with him, wherever he may take up his abode. Then consider the longing of the mother for her only boy. This pain of physical loss, the loss of kin is intense and causes untold suffering but it is as nothing compared to the pain of loss which the soul will suffer in hell.

At St. Peter's Church

The mission for the unmarried ladies of the parish is attracting large congregations to St. Peter's church each morning and evening, and the success of this retreat is no less marked than that at St. Patrick's edifice. The Redemptorist Fathers are conducting a four weeks' mission of which this is the second, and is specially for unmarried ladies.

Last night the preacher spoke on confession and outlined the duties of the Catholic in this regard in his lengthy but nevertheless interesting discourse. There were no other services last evening.

Next week the married men of the parish will have their opportunity of attending a mission by these fathers and doubtless the church will be taxed to its entire capacity. The fourth and final week will be devoted to the single men. The dividing up of the retreat in this way has been of great advantage and has avoided overcrowding which would otherwise occur.

Have Color In Your Cheeks—Be Better Looking—Try Olive Tablets

If your skin is yellow—complexion pallid—tongue coated—appetite poor—a bad taste in your mouth—a lazy, no-good feeling—you should take Olive Tablets.

Dr. Edward's Olive Tablets—a substitute for calomel—were prepared by Dr. Edwards after 17 years of study with his patients.

These Olive Tablets oil the bowels—yet have no oily taste. They are a vegetable compound mixed with olive oil.

If you want a clear pink skin, bright eyes, no pimples, a feeling of buoyancy like childhood days, you must get at the cause. Olive Tablets act on the liver and bowels like calomel—yet have no dangerous after effects. They start the bile and overcome constipation. That's why millions of boxes are sold annually at 10c and 25c per box.

"Every little Olive Tablet has a movement all its own." Take one or two nightly and note the pleasing results.

The Olive Tablet Company, Columbus, O.

DEATHS

THOMPSON—Leonard Thompson died Monday at his home, 36 Liberty street, at the age of 74 years. He leaves, besides his wife, Fannie L., one son, Harry L., one daughter, Mrs. Charles Estes, and two grandchildren, Albert L. and Dorothy. He was a member of Post 185, G. A. R., and the Union Volunteers union.

CLOUGH—Mrs. Christina C. Clough died at her home, 31 Manahan street, yesterday, after a long illness. She leaves, besides her husband, one son, F. C. Austin of Somerville, and one niece, Mrs. Gertie Ward of Brockton.

O'MALLEY—Mrs. Mary E. O'Malley, wife of Michael J. O'Malley, died this morning at the Lowell General hospital, after a brief illness, aged 39 years. Besides her husband she leaves two sons, John M. and Thomas F., a mother, one brother and five sisters. The body will be taken to her late home, 58 Branch street by Undertakers J. F. O'Donnell & Sons.

O'MEARA—Miss Bridget O'Meara died this morning at her late home, 229 Andover street, aged 60 years. Her body was removed to the home of her nephew, Mr. John P. Farley, 110 Sixth street, by Undertaker Charles H. Molloy. She leaves to mourn her loss one brother, Martin O'Meara, and several nieces and nephews.

O'ROURKE—Bridget O'Rourke, aged 33 years, died today at her home, 257 School street, after a short illness. She is survived by two daughters, a son, her father and mother in Ireland; four brothers, Michael of this city, Frank, Peter and John, and a sister, Mrs. Mary A. O'Rourke, of Oregon. Friends are requested not to send flowers.

NOLAN—Mrs. Ellen Nolan, widow of Daniel Nolan, and an old and esteemed resident of St. Patrick's parish, died this morning at her home, 176 Adams street, after a brief illness. She leaves one son, Daniel, seven daughters, the Misses Mary, Nellie, Bridget Nolan, Mrs. Patrick Cunningham, Mrs. Mortimer Driscoll, Mrs. John Teague, and Mrs. William Harrington, one brother, Thomas Mahoney and 15 grandchildren.

PATERLOSKY—Minnie, wife of Aaron Paterlosky, died last night at her home, 714 Gorham street, after a short illness. She was 25 years and 8 months old. Besides her husband, she is survived by her parents, Mr. and Mrs. Bernard Goldberg; one sister, Mrs. Samuel Bendixon of Lawrence; one brother, Jacob A. Goldberg of Worcester, formerly of Lowell, and an infant daughter.

Mrs. Paterlosky was born in Skowhegan, Me., but most of her life was passed in Lowell. She was a graduate of the Butler grammar school.

The funeral took place this morning from her home, at 11.30 o'clock. Burial was in the Hebrew cemetery, Pelham. Undertaker Amedee Archambault had charge.

FUNERALS

HILL—The funeral services of the late Albert Hill were held yesterday afternoon from his home, 90 Agawam street. Rev. John T. Ullom, pastor of the Lawrence Street Methodist church, officiated. There was singing by Miss Mary Green and Mr. Mark Stavely, who sang "Nearer, My God, to Thee," "Jesus, Lover of My Soul," and at the grave "Shall We Meet Beyond the River." The flowers included the following: pillow inscribed "Husband and Father," from the family; wreath on base from employes of Waterhead mills. Others who sent flowers were: Mr. and Mrs. Anthony Bennett, Jr., Harrington family, grandchildren, Mr. and Mrs. Anthony Bennett, Sr., Mr. and Mrs. George Green, Mr. and Mrs. Robert Catherwood, cloth room of the U. S. Bunting Co., Mr. and Mrs. Campbell and family, Alpha Social club, Mr. Robert Proctor and family, Adams family, Mrs. Perkins. The bearers were Messrs. Francis T. Moore, John B. Clancy, James E. Hill, William J. Cassidy, Aleck McKenzie and James G. Birtwell. Burial took place in the family lot in the Edson cemetery, where the committal service was read by Rev. Mr. Ullom. The funeral arrangements were in charge of Undertaker William H. Saunders.

DUNN—The funeral of Charles A. Dunn took place yesterday afternoon from the funeral parlors of Undertakers Young & Blake. The services were conducted by Rev. C. H. Ellis of Chelmsford Centre. Mrs. Blackadar sang "Lead, Kindly Light," "Sometime We'll Understand," and "My Father Knows." Among the flowers was a beautiful pillow inscribed "Husband" from his wife. The body was forwarded to Rochester, N. H., this morning, for burial.

McMAHON—The funeral of Mrs. Margaret McMahon took place this morning at 8.30 and was largely attended. A funeral high mass was celebrated in St. Peter's church by Rev. Fr. Heffernan. The Gregorian chant was sung by the choir, the soloists being Mr. James E. Donnelly and Miss Gertrude Kelcher. Burial was in St. Patrick's cemetery. The bearers were Messrs. John McMahon, Thomas McMahon, George Conley, Edward Conley, Frank Brady and Patrick Mahon of Salem. There were many floral tributes from friends of the family. Undertaker J. F. Rogers had charge of the funeral.

DONOVAN—The funeral of the late Miss Claire W. Donovan took place this morning at 9 o'clock from her home, 33 Smith street and was largely attended. The cortege proceeded to St. Patrick's church where at 9.30 o'clock a mass of requiem was sung by Rev. Timothy Callahan, solos being rendered by Miss Murphy and Andrew McCarthy. There was a profusion of beautiful floral tributes, including large pillow inscribed "Sister," from the family; while beautiful designs suitably inscribed were sent by the Bassett family, the Beachmont Campers, Mary Hayden and Veronica Griffin, Miss Lena B. Farrell, Jeremiah Donovan, Spooling and Spinning Department of the Prescott mill, Mae, Helen and Madeline Mulligan, Clark's orchestra, George Danahy and Frank Coughlin. There was a large cross on base inscribed "Good Bye Claire," from the employes of the Lawrence winding room. The bearers were Bryant Bassett, William Cutress, William Walsh and Francis Carroll. At the grave Rev. Father Callahan read the committal prayers and the burial was in St. Patrick's cemetery in charge of Undertakers J. F. O'Donnell & Sons.

WILLIAM H. SAUNDERS
Undertaker and Embalmer
12 HURD STREET
Complete equipment for city and out-of-town service.
TELEPHONE 2207-1

FUNERAL NOTICES

O'MALLEY—The funeral of the late Mrs. Mary E. O'Malley will take place from her home, 58 Branch street. The date to be announced later. The burial will be in Clinton, Mass. Undertakers J. F. O'Donnell & Sons.

BROWN—The funeral of the late Mrs. Bridget T. Brown will take place on Thursday morning from her home, 8 Marsh street, at 8.30 o'clock. A mass of requiem will be sung at St. Patrick's church at 9.30. Burial in St. Patrick's cemetery. Undertakers J. F. O'Donnell & Sons in charge.

NOLAN—The funeral of Mrs. Ellen Nolan will take place Saturday morning from her home, 176 Adams street. A high mass of requiem will be sung at St. Patrick's church, the hour to be announced later. Burial in St. Patrick's cemetery. J. F. O'Donnell & Sons in charge.

THOMPSON—Died April 8th, in this city, Leonard Thompson, aged 74 years, 9 months and 9 days, at his home, 36 Liberty street. Funeral services will be held at 36 Liberty street, Thursday afternoon at 2 o'clock. Friends are invited without further notice, burial private. The funeral arrangements are in charge of Undertaker George W. Healey.

If you want help at home or in your business, try The Sun "Want" column.

TRAINS TO AND FROM BOSTON

Southern Div. To Boston Lve.	Arr.	From Boston Lve.	Arr.	Western Div. To Boston Lve.	Arr.	From Boston Lve.	Arr.
1.40	2.25	3.05	3.48	6.45	7.50	f7.40	8.06
5.43	6.50	6.12	7.33	8.05	9.05	9.14	10.23
6.25	7.26	7.23	8.31	9.35	10.50	f9.50	11.40
6.47	7.33	7.35	8.40	10.22	12.00	11.50	12.55
[illegible]	7.53	b8.21	9.28	12.32	1.12	2.10	3.20
6.57	8.05	9.00	9.30	f1.27	2.27	3.30	4.40
7.21	8.05	10.00	10.56	6.17	7.20	5.34	6.50
f7.28	8.43	11.30	12.00	7.18	8.25	6.08	7.06
7.50	8.37	12.30	1.02	10.15	11.22	7.00	8.15
8.34	9.35	1.00	1.32			9.52	11.02
10.12	10.24	2.00	3.00				
9.48	10.30	3.00	3.53				
10.00	11.10	b3.47	5.02				
10.53	11.35	4.00	4.38				
11.03	11.45	f4.14	5.32				
12.15	1.05	5.00	5.58				
1.45	2.25	b5.21	6.26				
2.31	3.27	5.37	6.31				
3.57	4.40	b5.51	7.10				
4.30	5.27	f6.14	7.24				
5.32	6.29	8.00	8.57				
6.12	7.15	9.30	9.18				
6.32	7.18	10.30	11.38				
7.22	8.10	11.17	12.13				
9.55	10.40	12.00	1.10				

Sunday Trains

Southern Division

6.47	7.36	9.00	10.00
7.21	8.05	10.00	10.42
8.03	9.03	12.30	12.05
8.45	9.49	1.00	1.32
9.03	9.55	5.30	6.24
10.25	11.24	8.00	8.58
2.28	3.06	8.30	9.05
5.14	6.00	9.20	10.25
6.34	7.17	10.14	10.57
7.28	8.10	10.29	11.35
9.55	10.49		

Sunday Trains

Western Division

8.00	8.59	9.00	9.09
12.10	1.15	12.50	1.50
3.20	3.55	2.14	3.25
5.45	6.50	3.35	4.45
8.55	10.04	5.20	6.34
		8.45	9.40

References:

b Via Bedford.

f Via Salem Jct.

s Via Wilmington Junction

n will not run on Holidays.

LOCAL NEWS

You want printing: Tobin's Printery.

Nice hats at Delorme's, Sun building.

Chicksaws, Associate, Thursday eve.

Dr. Allen, dentist, formerly Old City Hall building, now in Sun building.

Mr. J. Brassard of Manchester, N. H., is visiting friends in this city.

Mrs. L. N. Girard of 740 Merrimack street left last night on an extended trip to Montreal, St. Hyacinthe and other places in Canada.

Emile Bordeleau, manager of the Alpha shoe store, is confined to the Notre Dame hospital, where he underwent a serious operation.

Mr. and Mrs. Eugene Brouillette and Mr. and Mrs. Urbain Brouillette, all of St. Ives, Que., are the guests of Mr. and Mrs. Claire Veillette of 8 Prince street.

Fred C. Church held the insurance on the building and contents on Middlesex street owned by Cameron Bros., damaged by fire this morning.

Former Councilman Charles A. Delaronde of Lilley avenue has purchased the O'Leary camp at Willowdale, and his family will remove there for the season tomorrow.

Mrs. Wolfred P. Caisse, Jr. of Merrimack street and her children left last night for Trois Rivieres, Que., where they will be the guests of Mrs. Caisse's mother.

There will be an anniversary high mass of requiem sung tomorrow morning at St. Margaret's church at 7.30 o'clock for the repose of the soul of Michael Rourke.

Robert J. Thomas, superintendent of the water department, is confined to his home, 40 West Sixth street, with a severe attack of rheumatism. His place is being taken by Robert Gardner, assistant superintendent of the department.

On the occasion of the 65th anniversary of her birth, Mrs. Arthur Genest was yesterday afternoon presented several useful articles, the presentation being made by a number of her friends, who called at her home, 111 Gershom avenue. A delightful afternoon was spent, and before departing the guests partook of a dainty luncheon.

The regular meeting of l'Union Samuel de Champlain, F. F. A., was held last night in C. M. A. C. hall. Chief ranger Alfred Lebel occupied the chair and routine business was gone through. The committee in charge of the social and whist which will be held tomorrow evening at C. M. A. C. hall, reported that all was in readiness for the event, and a good success was assured.

Contractor Avila Sawyer was tendered a reception last night on the occasion of the anniversary of his birth. The affair took place at his home 153 White st., and the host was presented a fine framed portrait of himself, and an automobile outfit, consisting of coat, gloves, robe and other useful articles on an auto tour. A varied entertainment program was given and refreshments were served.

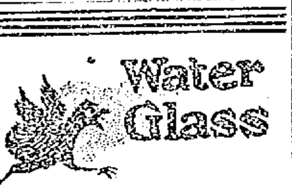

FOR PRESERVING EGGS

Mix one part WATER GLASS to ten parts of water that has been previously boiled and cooled; put in a crock and gently drop in the eggs. If any eggs rise to the surface, that will notify you that they are not strictly fresh.

Buy your eggs in April or May and put them away in the manner described, and you can use fresh eggs at small cost when the other fellow is paying higher prices.

A quart of WATER GLASS is enough for preserving about 15 dozen eggs.

Pt. 5c Qt. 10c Gal. 35c

Free City Auto Delivery.

C. B. COBURN CO.

63 MARKET STREET.

Annual

EASTER SALE

Under the Auspices of

ST. JOHN'S CHURCH

Prescott Hall, April 9-10

Entertainments afternoon and evening.

Adults, 25c Dancing

Cleveland's Baking Powder

No biscuit or cakes you buy at the baker's or confectioner's equal in freshness and flavor those you can make at home with Cleveland's Baking Powder

When you do your own baking, using Cleveland's Baking Powder, you are sure that your food is pure and wholesome and has no poisonous alum in it.

MOUNT PLEASANT CLUB

Elected Officers at Its Meeting Last Night

The Mount Pleasant Golf club held its third annual meeting last night in Highland hall, about fifty members of the club being present. The reports from the treasurer, secretary, land and buildings committee and the tournament committee were read and accepted, after which the election of officers took place. The officers elected were: President, William H. Wilson; vice president, Josiah Butler; secretary, Benton Mills; treasurer, W. M. Sherwell; directors, E. L. Childs, Thomas Southam, A. Gordon Foster.

WILLIAM H. WILSON, Esq.
President

STRIKERS STILL FIRM

Last Day Upon Which to Claim Position

MILFORD, April 9.—Not a break in the ranks of the striking employes of the Draper company foundries in Hopedale was apparent as the men marched to that town on this, the last day upon which the strikers may claim their former positions, according to a statement issued by the company officials last Monday. The parade to Hopedale passed without incident and there was no trouble when the marchers reached the vicinity of the foundries. The usual large number of policemen and Metropolitan park men were on duty.

Lowell Opera House

JULIUS CAHN, Prop. and Mgr.

THURSDAY EVENING, APRIL 10

Noted Stars of the

Boston Opera Co.

Presenting Complete Acts of

"MARTHA"—"FAUST"

(In English) (Garden Scene)

In costume, also the quartet from "Rigoletto" and the Mad Scene from "Lucia."

Prices—$2.00, $1.50, $1.00, 75c, 50c

Seats now selling.

SAT. and SUN., APRIL 12-13

Afternoons 2.30 Evenings 8.15

The stupendous ten thousand dollar historic moving picture,

LIFE OF ST. PATRICK

Showing the exact spots made memorable by Ireland's apostle.

Lecturer, Mr. Peter S. McNally

Seats now on sale.

Prices—Matinees 10c, 15c. Evenings, 10c, 15c, 25c.

SPECIAL NOTICE

We will make and trim Hats, including frame, for $1.50. Satisfaction guaranteed. Stack & Thomas, Milliners, The New Sun Building.

PRISONERS AND GUARDS BATTLE

Attempted a Wholesale Delivery From Louisville, Ky., Workhouse—Shots Fired

LOUISVILLE, Ky., April 9.—An attempted wholesale delivery from the workhouse here at midnight last night resulted in a battle between 34 prisoners and armed guards reinforced by thirty city policemen, summoned on a hurry call from central station. The prisoners were armed with cuspidors and bricks torn from the walls. Several shots were fired but no one was seriously wounded. After the prisoners had exhausted their "ammunition" the guards and policemen closed in on them and the affair became a hand to hand encounter in which the officers won the advantage and succeeded in getting the prisoners back into their cells.

The prisoners were surprised by the night watchman before they had completed their "enlistment" and it was the noise of the struggle between eager mutineers and the timid ones that served to give the alarm. This morning over a score of prisoners are in solitary confinement nursing bruises.

THE FORMATION OF A TRUST

Secretary Redfield Addressed the American Cotton Manufacturers Association

WASHINGTON, April 9.—Doubts as to whether trusts are industrially efficient and as to whether they are national menaces or chiefly menaces to themselves and to those interested in their securities were expressed today by Secretary Redfield of the department of commerce in an address before the American Manufacturers association. There had been no mature and exact study of the question, he said, but he hoped that the bureau of corporations, a branch of his department, "would be able to make from the industrial and production side from the basis of a mere manufacturing efficiency, a thorough study of this great subject."

In the formation of a trust, he said, certain economies are obvious. But are not the economies of centralized organization more than balanced by certain economic weaknesses which do not arise in the smaller concerns? Is it or is it not true that the major motive in the forming of the trust is the profits of the promoters that organize it? There seems to come a point beyond which the increase of output is done at an increasing expense. The secretary advocated the appointment of commercial attaches to all important American embassies, declaring they were necessary as military attaches.

GENOA CLUB

WILL BE OCCUPIED IN ABOUT A MONTH

Knights of Columbus Planning for a Grand Opening of New Quarters in Anne Street

The Knights of Columbus expect to occupy their new quarters in Anne street in about another month. The plasterers got through there this week and now the finishing touches will be added. The Knights have planned for a smoke talk on the evening of April 24, when they will have as their guest and speaker of the evening, Secretary of State F. J. Donahue, who will speak on "Opportunities for Young Men."

On the evening of April 30th the knights will have their grand ball and plans are on foot to make it one of the biggest in the history of the association. The ball will be held in Associate hall and applications for tickets have already been received from out of town parties. Entrance to the Genoa club, the Knights' new quarters in Anne street will be marked by a banquet at which well known men from all over the state will be heard.

The tickets for the automobile, which will go to the holder of the lucky ticket, have not all been collected, but it was stated today that over $4000 had been received and quite a number of tickets are yet to be accounted for.

AN AGREEMENT

CASE IN SUPERIOR COURT SETTLED

Session Broke Down and Jurymen Were Excused Until Tomorrow Morning

The case of Nathan Goodman vs. the D. Whiting Co. of Cambridge, an action of tort in the sum of $10,000 which went to trial at the superior court session yesterday afternoon, came to a close in the latter part of the afternoon, when a settlement was reached by both parties interested.

Inasmuch as there was no other case ready for trial, court broke down and the jurymen were excused until tomorrow morning when court will again resume.

WEAK INACTIVE KIDNEYS CAUSE MANY BACKACHES

Kidney inactivity means that an excess of uric acid is sent out into the system, and backache, rheumatism, lumbago, neuritis, and stiff, sore, aching muscles and joints are the result.

Gyarcol

Contains No Alcohol

Acts gently on the kidneys, helps them to perform their natural work, and drives the uric acid out of the system. The result is prompt relief and speedy cure. Gyarcol costs fifty cents at your druggists. The first few doses prove how effective it is.

A VALUABLE SUGGESTION

IMPORTANT TO EVERYONE

It is now conceded by physicians that the kidneys should have more attention as they control the other organs to a remarkable degree and do a tremendous amount of work in removing the poisons and waste matter from the system by filtering the blood.

During the winter months especially, when we live an indoor life, the kidneys should receive some assistance when needed, as we take less exercise, drink less water and often eat more rich heavy food, thereby forcing the kidneys to do more work than Nature intended. Evidence of kidney trouble, such as lame back, inability to hold urine, smarting or burning, brick-dust or sediment, sallow complexion, rheumatism, maybe weak or irregular heart action, warns you that your kidneys require help immediately to avoid more serious trouble.

An herbal medicine containing no minerals or opiates has the most healing influence. An ideal herbal compound that has had most remarkable success as a kidney and bladder remedy is Dr. Kilmer's Swamp-Root.

You may receive a sample bottle of Swamp-Root by mail, absolutely free. Address Dr. Kilmer & Co., Binghamton, N. Y., and mention The Lowell Sun.

Cake Sale

TOMORROW

A. G. Pollard Co.'s Store, by Young Ladies' Aid of St. Patrick's Parish.

DWYER & CO.

PAINTERS, DECORATORS AND PAPER HANGERS

Estimates on all kinds of jobs, large or small, at 170 Appleton street.

For Sale

Double house, 8 rooms each, 15 and 17 Lawson street; sunny location, quiet neighborhood, near two car lines. Sold on easy terms. Can be connected as one house for boarders and lodgers. Apply to F. Bailey, 142 First street. Phone 1296 R to have house shown.

GLASSES

LOWELL'S FOREMOST OPTICAL HOUSE

Three graduate optometrists—men trained in fitting glasses—are yours to command.

The latest improved machinery for grinding lenses, including Kroptoks, is at your service.

The most accurate work, the most careful attention is yours if you call here.

A reputation for reliability gained through 15 years of honorable dealing is behind every transaction.

Your patronage is solicited.

CASWELL OPTICAL CO.

11 BRIDGE ST. MERRIMACK SQ.

Ground Floor

For 15 years Lowell's Leading Eyesight Specialists. Offices at Lawrence and Haverhill. Exclusive agents for Atlas, Shur-on and Sur-Sta Eyeglass Mountings.

If you want help at home or in your usiness, try The Sun "Want" column.

SPECIAL SALE OF PICTURES

AT KEYES' COMMISSION ROOMS

TOMORROW AFTERNOON

THIS IS

OPENING DAY

—AT—

Fairburn's Model Market

12-14 MERRIMACK SQUARE

MOST SANITARY AND UP-TO-DATE MARKET IN NEW ENGLAND

You are invited to inspect every part and department of this new market. Visit the refrigerating plant in the basement. Courteous and obliging attendants will show you about.

CLEARS AND CLEANS ERUPTIVE SKINS

Try this reliable treatment for acne, pimples, blackheads—all unfortunate skin conditions.

Wash the skin with pure soap and water, as hot as can comfortably be borne. Follow by a thorough douching with tepid water. Rub Sulpholac well into the pores, leaving an excess on the surface of the skin. Marked benefits will show in a week or less, and the most obstinate cases of skin trouble yield to the influence of this remedy.

It's the sulphur combined with a valuable germ destroyer that makes Sulpholac so different in character and so unusually successful in its work.

Physicians have prescribed Sulpholac for years. You can get it now at all druggists. Generous jar for 50c with directions. Free sample if you write Hudson & Co., Inc., 149 and 151 West 36th St., New York City.

Cook, Taylor & Co.

MERRIMACK STREET STORE

Best Coat, Suit, Dress and Skirt Values in New England

—SALE HERE—

Thursday, Friday and Saturday

We have BEEN FORTUNATE enough to close OUT SEVERAL manufacturers' sample LINES of LADIES' and MISSES' SUITS, LADIES', MISSES' and CHILDREN'S COATS, DRESSES and SKIRTS, some HALF PRICE, some less. Sale starts Thursday Morning.

READ CAREFULLY:

Over 100 Ladies', Misses' and Growing Girls' Choice Fancy Mixture, Norfolk and Plain, Pure Wool Spring Tailor-made Suits, mostly grays and browns, heavy satin lined, always sold for $12.98; for this sale, each **$5.98**

Over 200 Ladies' and Misses' Pretty Navy, Copen, Black and Tan Serge Suits, good satin lining, always sold for $13.98; this sale, each **$9.98**

Over 100 Extra Large Sized Serge Suits for Stout Ladies, sizes up to 51, $20 value; this sale....**$12.98**

Over 150 High Grade Sample Suits, all sizes, sold up to $30, latest materials, all shades, very prettily made and finished; this sale **$14.98**

Greatest Suit values in New England.

150 Girls' Pure Wool Fancy Plaid and Checked Coats, prettily trimmed, made to sell for $5.00; this sale......**$1.98 and $2.98**

Misses' Red Norfolk Coats with belts, pure wool, worth $6.50........**$3.98**

Misses' Covert Coats, choice quality and styles, $10 value.........**$7.98**

Children's Little Serge and Shepherd Check Coats, half price...**98c and $1.98**

Extra Large Sized Serge Coats for Stout Ladies, sizes up to 53, very fine materials; price.......**$10.98**

Ladies' Short Serge and Broadcloth Coats, $6 value, **$3.98**

Odd Lot Ladies' Serge Dresses, pure wool, half price.....**$1.69 and $2.98**

50 New Pure Silk Messaline Dresses, prettily trimmed, $10 value....**$6.98**

Some Very Choice Silk and Messaline Silk Dresses, all colors and sizes, **$7.98** up

Children's New Spring Dresses, best and biggest line in the city.....**50c Up**

100 Dozen Ladies' New Good Cotton Drawers, 25c value, pair **15c**

Ladies' Prettily Trimmed Corset Covers, 20c value, **15c**

Ladies' White Hamburg Trimmed Skirts, deep flouncing, special values, **49c, 59c, 69c and 98c**

Ladies' Heavy Cotton Night Robes, large and full, 50c value...........**29c**

Ideal Make House Dresses and Wrappers...**$1 Up**

Ladies' Fine Serge Dress Skirts, all sizes, from $3 to **$1.98**

Children's Good Cotton Drawers, pair **7c, 12 1-2c and 15c**

Ladies' Tuff Black Hose, sold everywhere for 19c, pair **12 1-2c**

Children's Best King and Queen School Hose, all sizes, 19c value, pair **12 1-2c**

Ladies' Fine Jersey Vests, very special, each **10c, 12 1-2c and 15c**

Extra Large Sizes, 25c value, each..........**15c**

Ladies' $1.00 Corsets, pair **69c**

Ladies' 69c Corsets, pair **50c**

Ladies' 25c Tea Aprons, each **9c**

Large Kimono Percale Aprons, worth 50c, for, each **39c**

100 Dozen Regular 39c Fabric Gloves, long or short, pair **25c**

Long Silk Gloves, double tipped, special values, pair **50c, 59c, 69c and 79c**

50 Dozen Good Percale Waists, fancy striped, each **29c**

Fine Silk Messaline Waists, new shades to match any suit, a piece **$1.98, $2.98 and $3.98**

Don't Miss This Great Money-Saving Sale At

Cook, Taylor & Co.

MERRIMACK STREET STORE

CHAS. H. HANSON & CO., Inc., Auctioneers

Rock Street. Phones 154-8748. Lowell, Mass.

SPECIAL FOR THURSDAY'S SALE

Promptly at one o'clock—One high class combination chestnut saddle and driving horse; knows all the gaits and capable of carrying weight of 200 pounds.

Over Fifty Others, all sizes, all colors. Sale begins promptly at 10.30 o'clock.

THE WEATHER
Fair and slightly warmer tonight; Thursday probably rain, easterly winds.

THE LOWELL SUN

7 O'CLOCK

ESTABLISHED 1878 | LOWELL MASS. WEDNESDAY APRIL 9 1913 | PRICE ONE CENT

GREAT ARRAY OF LAWYERS ON CASE

Hildreth Estate Trust Asso. vs. A. A. Spero, T. F. Hennessy and Jos. Balter

The case of the Hildreth Estate Trust association vs. Arthur A. Spero, Thomas F. Hennessy and Joseph Balter, in a summary process for possession, was opened in civil session before Judge Enright at the police court this afternoon. Lawyers Howard, Palmer, Rogers and Stanley Qua appeared for the plaintiffs, while the defendants were represented by Lawyers Bent, Hennessy, Hogan and Silverblatt.

A question arose as to whether the local court had jurisdiction over the case, if the question of title was brought up by defendants. A lively tilt occurred between the senior counsel, Messrs. Howard and Bent, as to whether the question of title was germane to the case. Court adjourned for ten minutes while each side held a consultation.

When court again convened the defense withdrew their objection and requested that Judge Enright try the case without sending it up to the superior court.

The plaintiffs allege misrepresentation in the manner of securing the lease and also that certain articles of agreement in the lease have been broken.

The defendant, Mr. Spero, denies the charges of the plaintiffs.

SENATORIAL COMMITTEE REPORT

On Investigation of Charge That Bribe Was Offered to Senator Hurley of Waterbury

HARTFORD, Conn., April 9.—The senatorial committee which investigated the charge of Senator John Hurley of Waterbury that John A. Judge of Bridgeport had offered him a bribe to absent himself when the governor's appointment of a successor to Highway Commissioner MacDonald was to be confirmed, made its report to the senate today. No conclusion is made as to Judge's part in the alleged incident the evidence having been given to the state's attorney and the report adding that final jurisdiction does not rest with the senate. As to Hurley's testimony the report declares it to have been "seriously inaccurate and unreliable in its most important essentials."

Senator Hurley had openly declared that twice Judge offered him $350 to be out of the state when a vote was to be taken for highway commissioner. Once, according to Hurley Judge held up three fingers as the size of the offer and whispered "and the expenses." Judge declined to appear before the investigating committee but in a letter denied everything that Hurley alleged.

MAN BURNED AT APPLETON

Explosion in the Napping Room —Operative Crushed at Hosiery

The ambulance was kept busy today answering emergency calls. There were four accidents which occurred inside of two hours time today that necessitated the assistance of the ambulance.

At 11.15 this morning John Kisley was removed from his place of employment in the Appleton corporation, suffering from a very serious burning. His entire body was burned, in many places severely, by an explosion in the napping room, in which department he is employed. Every medical resource was afforded the man and this afternoon, though his condition was still termed serious, he was said to be slightly more comfortable.

Operative Badly Crushed

Georgia Barry, employed at the Lawrence Hosiery, was severely injured this afternoon shortly after 1 o'clock while at work at that place. It is believed that a packing case fell on her, badly crushing her about the body. She was taken to the Lowell hospital.

Fell Down Stairs

Albert McKinnon suffered a fracture of his left arm in a fall at 521 Merrimack street. The man is said to have fallen down a flight of stairs. He was also considerably bruised. He lives at 185 Worthen street, and was taken to the Lowell hospital.

Fell in a Pit

The last accident occurred at the corner of Broadway and Adams street about half past one this afternoon when John McDonald of S Noble's court was seized with convulsions and falling, fractured his nose and sustained severe scalp wounds. He was taken to St. John's hospital for treatment.

CASE POSTPONED

IT WAS CALLED AT SUPERIOR COURT

One of the Defendants Is at War, Another is in California and the Plaintiff Could Not Be Located

A rather unusual incident occurred at the superior court this morning, when the case of Anastasiou vs. Skrakas et als. was called for trial. The attorneys on both sides were ready to go on with their case, but two of the defendants and the plaintiff were missing, and court was adjourned until tomorrow morning.

This is an action of tort for the conversion of 37 barrels of flour. The case was tried in police court some time ago and a finding for the defendant was given. The plaintiff appealed, and when the case was called for trial this morning, there was a number of witnesses present, but it was found that one of the defendants had gone to Greece, where he is fighting for his country, while another defendant is working for a railroad in California. Neither could the plaintiff be located.

Rebels Were Defeated

MEXICO CITY, April 9.—A force of adherents of Venustiano Carranza, the rebel governor of Coahuila, commanded by Pablo Gonzales, was defeated yesterday in Bustamte Canon in the state of Neuvo Leon, 60 miles north of Monterey. General Trucy Aubert with a column of federal troops is advancing on Monclova in the state of Ceahulla.

FUNERALS

DESCHENES—The funeral of Louis Alphonse Deschenes took place yesterday afternoon from the home of the parents. Services were held at St. Louis' church, Rev. R. A. Fortier officiating. The bearers were Raoul Guimond, George Boudreau, Antone Clement, Emile Larose, Armand Bouvin and Isreal Dubois. There was a wealth of beautiful floral offerings, the donors being as follows: Family of deceased, Mr. Philippe Lavallee, Mr. and Mrs. Amedee Caron, Mr. and Mrs. Alphonse Dalphond, Mr. and Mrs. Desire Ducharme, Cora and Edouard Allard. Burial was in St. Joseph's cemetery. Undertaker Joseph Albert in charge.

FUND INCREASING

Contributions for the Flood Sufferers Are Coming in Daily—Total at the Wamesit Bank Now $63.65

The contributions received at the Wamesit National bank for the sufferers of the flooded district, up to date are as follows:

Previously acknowledged	$48.65
D. C.	1.00
Middlesex Social club	10.00
C. O. F.	2.00
Friend	2.00
Total	$63.65

Macadamized Road

The proposition to build a macadamized road from the main entrance to the Edson cemetery to the chapel is being considered by Commissioner Cummings, and he said today that he would probably bring the matter up at some future meeting of the municipal council. He has obtained an estimate on the job and he says it will cost about $1500.

NO PHONE STRIKE

All Boston is Interested in Effort to Bring About Compromise—Operators Pour Into City

BOSTON, April 9.—As the hour approached at which President Spalding was to make his reply to the union demands, there was a growing feeling in neutral quarters that a telephone strike would be averted for the present at least. This hope was based on the determined efforts of the state board of conciliation and arbitration, the chamber of commerce, Mayor Fitzgerald and business interests generally to bring about a compromise. It was not expected that the company would grant the concessions asked, but an attitude admitting of further negotiations was anticipated. Several hundred more "emergency operators" were brought to the city today from New York and other points and the company now has probably 1500 trained employes ready to take the places of the local girls if they go out.

The girls at the union headquarters today found some satisfaction in their estimate that it was costing the New England Telephone & Telegraph Co. nine thousand dollars a day to entertain the "strike breakers" at Back Bay hotels. The company figures that granting the increases demanded would add $800,000 to its annual expenses. A representative of the girls said that they were standing firm, encouraged by the preffered support of the Central labor union.

Operators Pour Into Boston

BOSTON, April 9.—Telephone operators from other cities continued to pour into Boston today prepared to take the places of the 2200 operators in the 54 exchanges in Greater Boston in the event of a strike being declared against the New England Telephone & Telegraph Co. Eight hundred operators from Chicago, Philadelphia, Buffalo and Albany arrived this morning and smaller parties come from other New England cities. With those brought here yesterday, the emergency operators, as the company calls them now, on the scene of the threatened strike number probably 1500. Meantime negotiations were continued between officials of the telephone company, representatives of the operators and the state board of conciliation and arbitration in an attempt to bring about a settlement of the difficulties that would be satisfactory to both parties. President Spalding's reply to the demands of the operators is promised at two o'clock this afternoon. The operators ask an eight hour day, the abolition of the split trick system, a wage readjustment that will enable each operator to receive $7 a week during her first three months' service with a rising scale, reaching $12 in her fifth year of employment.

IMPORTANT CHANGE IN THE LAW OF LIBEL

Time Limit is Reduced From Two Years to One

Senator Fisher and Rep. Butler Had Bill Put Through

SENATOR EDWARD FISHER

REP. OTIS BUTLER

Early in February Rep. Butler of this city introduced in the house of representatives a bill, number 1781 providing for the amendment of the law of libel. The bill provided that no suit for libel could be brought unless notice of the libel and other particulars relative to the date and the name of the paper in which the alleged libel appeared should be given in writing to the defendant within thirty days after the date of publication, or a like period after the act if passed should take effect.

Upon this bill there was a hearing before the committee on judiciary at which most of the Boston papers, the Lowell Sun and Courier-Citizen, The Worcester Post, Haverhill Gazette, Lynn Item and the Lawrence papers were all represented.

It was contended before the committee that when a suit for libel was delayed for two years after the date of publication the witnesses necessary for the defence might be dead or might have moved to some other part of the country, while the documentary evidence needed might be lost or destroyed. It was urged, therefore, that notice of intentions to sue should be given within a reasonable time after the publication of the alleged libel, so that the newspapers might have an opportunity to collect the necessary evidence for the defence.

Charles T. Gallagher, Esq., counsel for the Boston Globe, stated that it was very difficult for the large papers to ascertain even six months after the date of publication who wrote any particular article that appeared in the news columns. The newspapers have become so large, and the copy comes from so many different sources, that it would be an impossibility to preserve any record to identify the writer of each particular article. He said that the largest hearing room at the state house would not hold all the copy used by his paper in a year and that to trace the authorship of any news article during that time would, in most cases, be impossible.

He felt that some relief was necessary although it might not come in the precise form prescribed in that particular bill.

Many other speakers were heard, some of whom made very strong arguments in favor of the bill before the committee. Rep. Butler stated that the bill was prepared in a hurry and that it was his intention to have it redrawn and put into a form that would be more acceptable to the committee and that would be fair to all parties. The redrafting of the measure was submitted to Senator Fisher and Rep. Butler, acting in conjunction with Rep. Meaney of the judiciary committee. The result was, that after due deliberation and at the suggestion of the committee a new bill was submitted providing that the legal limit in which a suit for libel may be entered after the date of publication, be reduced from two years to one year. That bill became law today by the signature of his excellency the governor.

The bill is as follows:

Section four of chapter two hundred and two of the revised laws, as amended by chapter four hundred and six of the acts of the year 1907, is hereby further amended by striking out, in line three, the words or "libel," and by adding at the end thereof the following:—and actions for libel shall be commenced within one year next after the cause of action accrues, —so as to read as follows: Section 4. Actions for assault and battery, for false imprisonment, for slander actions against executors, administrators, guardians, trustees, sheriffs, deputy sheriffs, constables or assignees in insolvency, for the taking or conversion of personal property, and actions of tort for injuries to the person against counties, cities and towns, shall be commenced only within two years next after the cause of action accrues; and actions for libel shall be commenced within one year next after the cause of action accrues.

Rep. Butler and Senator Fisher by their work on behalf of this bill have earned the gratitude of every newspaper in the state.

For all the family

A Strong Tonic - Without Alcohol
A Blood Purifier - Without Alcohol
A Great Alterative - Without Alcohol
A Family Medicine - Without Alcohol

Ask your doctor if a family medicine, like Ayer's Sarsaparilla, is not vastly better without alcohol than with it.

J. C. Ayer Co., Lowell, Mass.

Linen Shower

Miss Etta Higgins was tendered a linen shower at her home, 159 Cross street last evening by her many friends. A delightful musical program was carried out, consisting of piano solos by Celia Peladeau, Minnie Slein and Rena McLaughlin; duet by Rena McLaughlin and Celia Peladeau, songs by Misses Annie Boudreau, Kittie Duffy, Nora Slien, Ruby Harrison; violin and piano solos by Etta Higgins and Minnie O'Hearn. Miss Mabel Sanborn entertained with her readings. Refreshments were served by the matrons, Mrs. Higgins, Mrs. Hicks and Mrs. John Killoy. The party broke up at a late hour, all wishing Miss Higgins a bright and happy future.

Successful Bazaar

There was a large attendance at the second night of the bazaar which is being given for the benefit of the proposed new church in St. Louis' parish, the affair being conducted in the parochial school hall. Those in charge of the various booths reported excellent business during the evening, and thus far the event has proved very successful.

A delightful entertainment program was supplied by the school children under the able direction of the Sisters of the Assumption, and those who were present spent a very enjoyable evening. The bazaar will be held during three weeks, three nights a week, Tuesday, Thursday and Saturday.

Welcome Dr. Friedmann

WALLUM LAKE, R. I., April 9.—More than 100 inmates of the state tuberculosis sanitarium joined in a welcome to Dr. Friedmann when he came here today to conduct a clinic. Consumptives ranging from those in the incipient stages of the disease to bed-ridden sufferers were grouped in the sanitarium grounds and when Dr. Friedmann arrived from Providence he was greeted with cheers.

LIKE HOT CAKES

Tickets Are Selling

—FOR—

The Monster Benefit in Aid of Ohio Flood Sufferers

—AT—

LOWELL OPERA HOUSE, FRIDAY NIGHT

20 Big Acts. Admission—25c, 50c, 75c, $1.00

POPE PIUS X IS IN WEAK CONDITION

3000 Pilgrims Gathered in Front of Vatican and Prayed for the Holy Father's Recovery

ROME, April 9.—Pope Pius dozed for a short time this afternoon. When he awoke he appeared too weak to take much notice of those around him. He smiled however, when he was visited by his sisters and his niece, who sat quietly in the room for some time without disturbing him.

Temperature 99 at 3 o'clock

ROME, April 9.—The temperature of the pope rose slightly at three o'clock this afternoon reaching 99 degrees.

Pilgrims Pray for Recovery

ROME, April 9.—Pope Pius continued to regain his health during the last 24 hours, according to a statement issued by his physicians today, and is now on the road to recovery from his recent illness.

Some 3000 pilgrims gathered in the course of the morning on the piazza Di San Petre in front of the vatican under the open window of the pope's apartment and prayed for his recovery.

A terrific thunder storm accompanied by a heavy fall of hail greatly disturbed the pope this morning.

Several cardinals, including Rampolla, Vives y Tuto, De Lai, Martinelli Falconio, Bisleti and Agliardi called at the vatican today to inquire about the pope's health. The doctors did not permit the pope to receive any of them. The visiting cardinals were informed of the improvement that had taken place in the pope's condition and assured of the absence of any cause for alarm.

Prof. Marchiafava assured the associated press this morning that His Holiness is suffering only from a relapse of influenza which is causing a certain amount of anxiety owing to the exalted position of the patient and his advanced age.

The reports that the pope is affected with nephritis are said by the professor to be unfounded.

What the pontiff needs above all is rest, continued the physician, and the 24 hours he has spent in bed has already produced a salutary effect.

While official reports state that amelioration in the condition of the pope continues, it is said in other quarters he is suffering from difficulty of respiration, thirst and prostration.

Everything is being postponed at the vatican to give the pope a long period of rest. All pilgrimages have been suspended during this month and the American pilgrimage which left New York on April 5 under the direction of Bishop Schrems of Toledo will not be received.

VIOLATION OF THE POSTAL LAWS

H. Myrick and J. H. Cunningham Placed on Trial on Charge of Conspiracy

BOSTON, April 9.—Herbert Myrick, president of the Orange Judd Co. of Springfield, and James M. Cunningham, a circulation manager, were placed on trial in the federal court today charged with conspiracy to violate the postal laws by making false statements regarding the circulation of a weekly publication. The defendants have been under $3,000 bail since their indictment in July, 1911. The government alleges that on Nov. 30, 1910, the defendants filed a statement with Postmaster Hyde of Springfield for the purpose of obtaining the second class rate of postage in which the total subscription of the periodical was placed at 41,233 while as a matter of fact the actual subscription was only 26,610. It is also charged that the company represented that it paid only 33 1-3 per cent. commission to subscription agents while it was paying from 50 to 95 per cent.

A second count alleges that on Jan. 19, 1911, the company stated that only six copies were sent to persons whose subscriptions were paid by others though the government claims that 6,468 copies were delivered to parties whose subscriptions were paid by various banks.

United States Attorney Asa P. French is prosecuting the case personally. The defendants are represented by the firm of Brandeis, Dunbar & Nutting.

TEN GOOD REASONS WHY

The New Sun Building appeals to the better class of professional and business firms:

FIRST—The fireproof construction of the building, which removes the possibility of fire and gives a security to all valuables contained therein, as well as a low insurance rate.

SECOND—The speedy, double elevator service.

THIRD—The light, airy and healthful rooms.

FOURTH—The sanitary toilets on every floor.

FIFTH—The splendid location, in the very heart of the city, at the centre for all the car lines.

SIXTH—The free office vacuum cleaning which does away with the inconvenience and the cost of having this work done.

SEVENTH—The magnificent and attractive entrance so easy of access.

EIGHTH—The running water in every room.

NINTH—The extremely moderate rental.

TENTH—The general tone and character of the building and its desirable class of tenants.

For other reasons and further particulars inquire at the office of the

Building Manager

Room 901. Telephone 4100.

CHOOSE

Housekeepers! Here are two methods of cleaning house:

1st. Remove all furniture.

Take up rugs and carpets—beat—sweep—haul—and lift.

OR

2nd. By the easy air system: Move nothing!

The electric vacuum cleaner finds the dirt and bags it!

CHOOSE

Lowell Electric Light Corp.

50 Central St.

ESTABLISHED 1882

J. F. O'Donnell & Sons

UNDERTAKERS

Complete equipment for city or out-of-town funerals.

A chapel where services may be held or bodies kept when desired. Advice and information given.

Telephones: Office, 430-W; Residence, 430-R

318-324 MARKET STREET, COR. WORTHEN

AMERICAN SUFFRAGETTE RELEASED

Miss Emerson Set Free Through the Influence of American Embassy

LONDON, April 9.—Miss Zelie Emerson, a suffragette of Jackson, Mich., was released from Holloway jail at 5 o'clock last night.

She was taken by her mother to a nursing home, where she will be given medical treatment. Mrs. Emerson feels grave anxiety for her daughter's condition and will not permit her to see any one.

Some of the more militant friends of Miss Emerson, including a number of Americans who were displeased at Mrs. Emerson's abandoning the campaign to force intervention by the American Embassy, planned to take away the daughter without her mother's knowledge, in an automobile, so that they might get an interview without the mother's moderating influence.

The militants placed a relay of pickets to watch for Miss Emerson's release, but they were forestalled by her unexpectedly early release, the home secretary having announced that she would be set at liberty today.

Mrs. Emerson had been informed of the real time of her daughter's release by the American embassy and was on hand at the appointed hour.

The more radical among the Americans held the belief that the case offered a chance to make the question of forcible feeding an international matter, while the militants generally welcomed it as another opportunity for getting the present government into hot water. The more moderate members of the Women's Social and Political Union, including their attorney, support Mrs. Emerson and some of her American friends in their opinion that Home Secretary McKenna has made an extraordinary concession to an American suffragette.

Miss Emerson, who was taken from the jail in a motor ambulance, was cheered by a large number of suffragettes who had gathered in expectation of the release of Mrs. Emmeline Pankhurst.

Olive Wharry, alias Joyce Lock, who was sentenced on March 3 to 18 months imprisonment for setting fire to a pavilion in Kew Botanical Gardens, was also released from the same jail yesterday.

FLOOD VICTIMS' BENEFIT

Many Volunteers for Friday Night's Event

LARGE GATHERING ASSURED AT OPERA HOUSE

Great Array of Talent Engaged for the Occasion—Many Attractive Features Are Provided

There is no longer any doubt as to the success of the monster entertainment to be held at the Lowell Opera

MRS. IDA SHEPARD BARRIERE

House, next Friday night, for the benefit of the Ohio flood sufferers.

Manager Ralph Ward of the Lowell Opera House was a caller at Mayor O'Donnell's office this forenoon and said that over $500 in cash had been taken in for seats and that there was a large number of orders for seats. It doesn't make any difference how much one pays for a seat the show will be worth it. The program is a most unusual one and instead of having to hunt for attractions, Mr. Ward said today that it has been necessary to turn some local people away, who were anxious to help out on the performance. It will be one continuous performance from 7.30 p. m. till midnight.

The souvenir program will net a handsome sum, too, and every cent will go toward the benefit for the flood sufferers. The entertainment and souvenir program were two happy thoughts on the part of the mayor and while considerable money is being contributed at the banks for the benefit of the sufferers, the total would not have been quite worthy of Lowell, but for the entertainment and souvenir program scheme.

So numerous have been the volunteers who have expressed a desire to assist at Friday's monster benefit at the Opera House, that an all-night program could be secured without any difficulty, were such secured. A most unexpected and welcome addition to the original program will be Mrs. Ida Shepard Barriere, wife of Dr. Emile A. Barriere of the Lowell General hospital. Mrs. Barriere is a talented professional reader and will make her debut before a Lowell audience on this occasion. Mrs. Barriere was one of the first to respond to Mayor O'Donnell's appeal to the public and her proposition was to conduct a concert at which she would appear and also have Ohio girls who are studying at the New England Conservatory of Music, in Boston, to appear with her on the program. Unfortunately, a suitable date at a hall of sufficient size could not be secured and then Mrs. Barriere volunteered her services at the "Big Show," and she will appear in a humorous darkey dialect sermon, entitled "The Ship of Faith." Mrs. Barriere is a charming daughter of the state of Texas, and was at Galveston at school during the flood that devastated that city, a fact that accounts for her deep interest in the movement to aid the Ohio sufferers. After a seminary education in her native state she came east and took vocal culture at the N. E. Conservatory of Music. Upon graduating from the conservatory she took up elocution at the celebrated Kelley School of Oratory in Boston, making a specialty of comedy and dialect speaking. It will be a treat for a Lowell audience to hear darkey dialect spoken by a white woman.

Another local feature that will prove a drawing card will be the appearance of Miss Anna McCashin, who at present is making a big hit in the high school production of "The Pirates of Penzance." Miss McCashin will surely appear.

A new and welcome addition will be the comedy feature presented by John Y. Myers of this city and his new partner, Cleveland K. Nobles, in a brand new sketch with which they are about to go on the road. Mr. Myers is well known to Lowell audiences and he has the goods as an entertainer.

Big time, Associate, Thurs. eve.

600 MINERS QUIT WORK

Dissatisfied With Change in Shifts

DULUTH, Minn., April 9.—About 600 miners quit work on the Cuyuvena range yesterday because of dissatisfaction with a change in shifts and also because a demand for a minimum scale of $3 for night work had been ignored. The present scale is $2.60.

Increase For Hub Laborers

BOSTON, April 9.—Mayor Fitzgerald announced last night that an expected increase in the pay of the day laborers of the city from $2.25 to $2.50 a day would be made directly following the next meeting of the city council on April 15, when it is expected that the mayor's supplementary budget, which contains allowances for the raising of the pay of these men, will pass.

If you want help at home or in your business, try The Sun "Want" column.

We make a Specialty of Extra Large Sizes.

The Bon Marché

DRY GOODS CO.

IF YOU ARE HARD TO FIT TRY US

SUITS

Here is a Suit value we guarantee you cannot duplicate in Lowell—

Fine Mannish Serge Suits, in Seal Brown, Navy or Black; Coat 24 inches long, 2-button front, notch collar, rever with three rows of braid to match; Skirt newest style, high waist band and box pleated back.

Our best value and biggest selling number at $14.00.

During This Sale Only

$10.98

TOMORROW MORNING AT 8 O'CLOCK

We Place On Sale a Large Shipment of

COATS AND SUITS

AT ABOUT TWO-THIRDS OF THE REGULAR PRICES

These garments have just arrived from several of New York's leading manufacturers. They are made of handsome materials, nicely tailored, in Dame Fashion's Newest Designs.

Blue Serge Coats

Full Length Coats, in Navy Blue only. Misses' sizes for small women and up to bust 50, the largest sizes made; long rolling shawl collar, prettily braided, braid trimmed cuffs. Remember, Full Length Serge Coats.

Regular Price $8.98. Sale Price $4.98

Black Serge Coats

Full Length Black Serge Coats, round collar of black satin, cloth roll, deep cloth cuffs, satin covered buttons. An all black coat, suitable for mourning wear, and just the right weight. Sizes 14 misses' to women's size 48.

Regular Price $8.75.

Sale Price—

$5.48

Blue or Black Coats

Of a strictly wool medium weight hard finished serge; cut full length, 52 inches long; large collar, with three rows of all silk braid, rolling shawl of heavy satin; three rows of half inch silk braid on cuff; fitted back. Sizes 14 misses' to women's 46.

Regular Price $13.98

Sale Price—

$8.98

Fine Serge Coats

The very latest models, cut 3-4 length with rounding corners; an all wool hard finished mannish serge; comes in Dark Tan, Navy Blue or Black. The style is suitable for young or middle aged women. Collar edged with black satin, inlaid with Bulgarian trimming; cuff satin trimmed. Sizes 14 misses' to women's size 46.

Regular Price $11.00.

Sale Price—

$7.89

Silk Lined Coats

A fine Serge Coat, designed for young women; 3-4 length with rounding corners; notch collar with Bulgarian embroidery; comes in Navy Blue only, in all sizes. Lined throughout with Peau de Cygne in shades of Nell Rose, Emerald or King Blue.

Regular Price $12.98

Sale Price—

$9.75

SUITS

During this sale we offer you Wool Serge Suits, in Navy Blue only. Collar prettily embroidered in contrasting color; cuffs of same; rolling shawl, Persian vestee; newest skirt, high waist band. Sizes 14 misses' to 42 bust.

Regular Price $13.00.

Sale Price—

$9.85

RIGHT OF PATENT OWNERS

To Fix Price Argued Before Supreme Court

WASHINGTON, April 9.—Probably the most important patent case to come to the supreme court in a decade was before it today for oral argument in the contest over the right of patent owners to fix the price at which retailers may sell the patented articles. The lower federal courts are divided on the point.

The case before the court came from the District of Columbia in the form of a question from the local judges. They asked if a local druggist infringed the rights granted under the patent laws to the owner of a patented machine by selling to the public at cut rates and contrary to a restriction on the article that it should not be sold below an established price.

Attorneys representing the interests of patented watches, fountain pens, razors and other articles have come into court to assist in the battle. They argue that the public is not benefited by the spasmodic cut rates because these prices are given on very limited supplies for advertising purposes solely. Attorneys for the druggist contend that the monopoly granted to patent owners does not extend so far as to control the retail price of articles.

The Lowell General Hospital Aid association was entertained yesterday afternoon at the home of Mrs. E. T. Rowell in Methuen street. Mrs. Rowell and Miss M. Ida Howe were hostesses. There was a large attendance, and an interesting talk was given by Rev. Clarence R. Skinner, on "The Processes of Social Change." Refreshments were served.

AMUSEMENT NOTES

Lowell Opera House

M. Rodolpho Fornari is chiefly famous for his interpretation of the barber in "The Barber of Seville," and his concert number will be the Figaro song from this opera. The tenors are in my opinion so excellent that I hesitate comment on them. M. Alfreda Ramella has been called by Olin Downes, critic for the Boston Post, "the sweetest tenor singer in opera—it is only the lack of volume that keeps him from excelling Caruso." M. Raoul Romita has a voice very different from that of Ramella—it is a tenor robusto of the finest type and seemingly unlimited as to volume. It is a combination of resonant strength and caressing tenderness.

Mlle. Ernestine Gauthier is a young prima donna soprano, native of Springfield, Mass., who has already created marked comment for her excellence, though this is but her first year in grand opera. She sings Nancy in the version of "Martha" which is to be given here. The others in the company are all stars and should not be slighted. M. Howard White's interpretation of Plunkett in "Martha" is a splendid opportunity for him, well fitted to his powers as basso cantante. Mlle. Myrna Sharlow, the dramatic prima donna soprano, has been a genuine sensation at the Boston Opera House this season. All in all, the company is quite wonderful, and a highly artistic performance is assured.

LIFE OF ST. PATRICK

Peter S. McNally, who delivers the lecture in conjunction with the motion pictures on "The Life of Saint Patrick," is familiar with all the scenes and incidents in the history of Ireland's patron saint for, aside from what he has read on the subject, he has visited all the places in Ireland which were hallowed by the presence of the great apostle. He treasures as a souvenir of his visit to Downpatrick, where the remains of the great saint repose, a piece of the base of the original cross which for several centuries marked his resting place.

THE COUNTRY BOY

"The Country Boy," by Edgar Selwyn, which the Henry B. Harris Estate brings to the Opera House, April 13th, is a real picture of life along the Great White Way of New York city. It presents many of the distinctive types of the Bohemian atmosphere, the journalist, the travelling salesman, the theatre ticket speculator, the star boarder, the man-about-town, the chorus girl, the prima donna, the theatrical boarding house keeper, and in pleasant contrast, the country gentleman, the country girl, and the wholesome specimen of motherhood which the country boy's mother presents.

The play is a presentation of life as many a man has found it upon coming from a small town, to make a name for himself in the great city. In the cast will be found Charlotte Langdon, Elaine Dudley, Lizzie McCall, Charlotte Downing, Marie Pert, Marion Stephenson, Jason Robards, Robert Dudley, William Morran, Charles Rondeau, William Levis and William Wilson.

The Playhouse

Be sure and visit The Playhouse this week and see Miss Bertha Mann in the character of "Paulea Tanqueray." Her interpretation of this most difficult role ranks with its presentation by such well known stage celebrities as Olga Nethersole, Mrs. Leslie Carter, Mrs. Patrick Campbell and others. Mr. J. Anthony Smythe, as "Aubrey Tanqueray," does exceptionally well, while the other characters are cleverly and capably presented by those to whom they are assigned. As usual the staging of the piece is a bright and happy feature, and is in charge of Kendal Weston himself.

Keith's Theatre

The satire-like dancing of Mlle. Louise LeGat in "L'Amour Tigresse," at the B. F. Keith theatre, this week, is uncommonly artistic and it is receiving many compliments from those who understand the artistry of her work. This is only one of the dances given by this splendid Parisian dancer and her company. Others are "Amour de Court," "Amour Polichinelle," "Amour Apache" and "Amour Parisienne." Sandy Kelley and Annie Pollock in the jumble called "A Vaudeville Agency" are rare specimens of funmakers. Also Mr. Kelley is a nimble dancer, while Miss Pollock is a character performer of repute. The Four Melodious Chaps give a splendid musical entertainment, and the Edison talking motion pictures present two of the very best subjects. They are "Her Reformation," and the miser's scene from "The Chimes of Normandy." Lamb's Manikins will interest old and young alike, and Marlin, card wizard, is the best of his species. Others on the bill are: Chas. Howe & Co. in "A Broken Heart" and Stuart & Kerley, dancers. Good seats may be obtained for all performances. Phone 28.

Merrimack Square Theatre

The Temple Players presenting "Miss Prim's School," Handy Handy and company novelty soap bubblers, Grace Young & Co. in the one act playlet of life behind the scenes called "The Nightingale," George Lewis, smiling singer of smiling songs, and Fields Barnes, an expert xylophonist, comprise the excellent vaudeville bill being presented at the Merrimack Square theatre this week. The photo-plays for the first three days include a three reel subject, "Nobility," which is a splendid example of colored motion photography, and others. Tonight the 20th Century Bachelor club will attend in a body. Phone 2053 for good seats.

The Kasino

Kasino dancing is ever popular. Under a canopy of gorgeous decorations, the young men and women glide through space to dreamy cadences by the Kasino orchestra, and the crowds look on with a full appreciation of the animated picture presented. From the spacious promenade, one may enjoy free concerts, and also the dance music, and the management extends an invitation to all to attend. Those who like good music will avail themselves of this invitation.

FOR ECZEMAS AND RASHES

Use

CUTICURA SOAP AND OINTMENT

The itching, burning, suffering and loss of sleep caused by eczemas, rashes and irritations of the skin and scalp are at once relieved and permanent skin health restored in most cases by warm baths with Cuticura Soap followed by gentle applications of Cuticura Ointment.

Cuticura Soap and Ointment sold throughout the world. Liberal sample of each mailed free, with 32-p. Book. Address "Cuticura," Dept. 11B, Boston.
Men who shave and shampoo with Cuticura Soap will find it best for skin and scalp.

MUSTEROLE RECOMMENDED BY DOCTORS AND NURSES

MUSTEROLE, the clean, white ointment which takes the place of the mustard plaster, is frankly recommended by doctors and nurses. It is used in large hospitals. Ask your doctor.

It does everything a mustard plaster will do—does it better—and does not blister the tenderest skin.

Quick relief for Sore Throat, Bronchitis, Tonsilitis, Croup, Stiff Neck, Asthma, Neuralgia, Headache, Congestion, Pleurisy, Rheumatism, Lumbago, Pains and Aches of the Back or Joints, Sprains, Sore Muscles, Bruises, Chilblains, Frosted Feet, Cold on the Chest (it prevents Pneumonia). Nothing like MUSTEROLE for croupy children.

At your druggist's in 25c and 50c jars, and a special large hospital size for $2.50.

Accept no substitute.

If your druggist cannot supply you, send 25c or 50c to the Musterole Company, Cleveland, O., and we will mail you a jar, postage prepaid.

Mary A. Fisher, Martinsville, Clinton Co., O.: "My physician tells me I should keep Musterole on hand all the time for pleurisy."

E. Brewster, Graduate Conneaut General Hospital, Conneaut, O.: "I used Musterole first while acting as head nurse at Huron Street Hospital. It helped me when I had a pleurisy pain; also a severe cold on my chest."

MUSTEROLE

Are YOU Saving Money on Our

Weekly Bargain Sales?

Thousands take advantage of these sales, and their yearly savings run into large amounts—they shop with us by Parcel Post.

Why Don't You?

A two-cent stamp will carry your order. Our highly efficient Parcel Post Department gives all New England the advantages of our bargains formerly enjoyed only by Boston people.

The Boston Sunday Papers list these phenominal bargains each week.

Send us an order Sunday. Keep account of what you save and note how quickly we fill the order.

Address: PARCEL POST DEPT.

Houghton & Dutton Co.

"NEW ENGLAND'S GREAT CASH STORE"

Boston, Mass.

Dr. Mason D. Bryant

Wishes to announce that his office is now located in The Sun building.

COAL and WOOD

The best that money can buy. No order too large or none too small. Prompt delivery.

JOHN P. QUINN

Office and Yard, Gorham and Dix Streets.

Telephones 1180—2480.
If one is busy call the other.
Branch office Sun building.

CHANGES IN THE TARIFF BILL

President Wilson Visited Capitol Today to Continue the Conference

WASHINGTON, April 9.—President Wilson's visit to the capitol today was explained by members of the finance committee as a continuation of the conference begun Monday at the White House. Members of the committee desired a further opportunity to present their views of changes needed in the tariff bill.

"The democrats of the finance committee asked for a conference with the president and we met him at the White House Monday morning," said Senator Hoke Smith. "That conference adjourned to meet again. Now the president renews the conference and instead of requiring the nine democrats of the finance committee to come to him, he has come to them."

Other members commended the action of the president in arranging to meet the finance committee at a point convenient to senators.

Many changes in the Underwood measure advocated by democratic senators will be pressed upon the president for further consideration at this meeting. These include not only the question of splitting the tariff into separate bills but also the change of many duties where the senate democrats believe scientific tariff making principles have not been followed. In cases where raw material shall be subjected to tariff and manufactured products put on the free list, such as wheat and flour, the president will be urged to recommend changes that will balance the duties.

TELEPHONE GIRLS

Left Lowell For Boston to Take Places of Those Who May Strike—Others Ready to Go

Twelve girls of the local 'phone exchange left this city yesterday afternoon for Boston for the purpose of taking places of strikers should the strike go into effect today. Local Manager Charles J. Leathers stated that no inducements were offered the girls and that they volunteered their services. The local office had other offers from girls who were ready to go, but they will not be called upon unless a strike really occurs.

FOR BABY'S SKIN ST. LOUIS DOCTOR ALWAYS PRESCRIBES COMFORT POWDER

"I have used and prescribed Comfort Powder a great deal and am more than pleased with it. For chafing of children, infants and delicate skinned people it is soothing and healing and can be freely used in the nursery. I have under my care at the present time two cases of severe burns where Comfort Powder is doing admirable service, and I can also recommend it for use after shaving."

This is only one more proof that Comfort Powder is a skin healing wonder. Be sure you get the genuine with the signature of E. S. Sykes on the box.

The Comfort and Economy of Tourist Sleeping Cars in Traveling to the Pacific Coast

I would like to explain to you just what a Tourist Sleeping Car is, what conveniences and comforts they have, and how you can save money by joining one of our personally conducted parties, which go through to the Pacific coast in one of these cars, escorted by a special conductor employed by the "Burlington Route" to look after your comfort.

For many years the Burlington Route Personally Conducted Excursions to California have been widely known for thoroughly good service. The whole idea of these parties is to provide a way for people of moderate means, to make the California trip comfortably and in thoroughly good hands, and at the same time at small expense. Please call at the office or write—a postal will do.

Alex Stocks, New England Passenger Agent, C. B. & Q. R. R., 264 Washington St., Boston.

The GILBRIDE CO.

Oilcloths, Linoleums and Fiber Matting

A THREE DAYS' SALE STARTS HERE TOMORROW MORNING

The Spring House Cleaning Time is Close at Hand, and to encourage early buying and beat all previous sales records we will sell Floor Coverings Thursday, Friday and Saturday at great price reductions.

FREE

During This Sale All Floor Coverings Will Be Laid Free of Charge Anywhere Within the City Limits by Competent Workmen.

We would advise early selections as many of these patterns cannot be duplicated today at these prices.

IT WILL BE THE THREE DAYS SALE OF THE SEASON. COME!

Good quality Oil Cloths. The kind usually sold for 35c the square yard. Sale price.....25c Square Yard

Extra Heavy Quality Oil Cloth, regular prices 35c and 39c a square yard. Sale price.....29c Square Yard

Printed Linoleums, in good patterns, regular value 49c square yard. Sale price.....39c Square Yard

Printed Linoleums, in a wide range of colors and patterns, goods worth up to 60c square yard. Sale price....49c Square Yard

Printed Linoleums, in English and American makes, in the wanted hardwood floor effects, values up to 75c square yard. Sale price.....59c Square Yard

Genuine Inlaid Linoleums, in plain brown and green only, value 90c square yard. Sale price.....75c Square Yard

Genuine Inlaid Plank Linoleum, regular value $1.25 square yard. Sale price.....90c Square Yard

Yard Wide Oil Cloth, in hardwood effects, suitable for rug surrounds, regular value 50c square yard. Sale price 39c Square Yard

Hodges Fiber Matting, yard wide, regular values up to 45c. Sale price.....19c Yard

SALE FOR THREE DAYS ONLY—THURSDAY, APRIL 10, FRIDAY, APRIL 11, SATURDAY, APRIL 12.

Bring the room measures with you if possible, or we will send a man to take measurements free of charge.

BABY'S FACE ONE SORE WITH ECZEMA

Cries For Hours, Could Not Sleep. Resinol Brought Rest and Cure

Reading, Pa.—"My baby girl had eczema for over six months. It was painful and itching, she could not sleep day or night, she would scratch till blood and water would run down her neck. Then it burned her so she cried for hours at a time. The right side of her face was one sore and scab.

"I got the samples of Resinol Soap and Resinol Ointment on a Saturday morning, and put them on, and put them on again in the afternoon and in the evening before I put her to bed, and she went to sleep and slept till next morning. I thought I was in heaven the first night, and by Monday the eczema was dried up so that all the scabs fell off. Resinol Soap and Ointment cured my baby."—Mrs. Wm. M. Fletcher, 544 So. 17½ street, Aug. 21, 1912.

Try Resinol at Our Expense

If you or any of your little ones are suffering from eczema, rash, tetter, ringworm, or other itching, burning skin eruption, there is only one better proof of the value of Resinol. That is, try it yourself and see! You can get samples free by writing to Dept. 14-T, Resinol, Baltimore, Md. Resinol stops itching instantly. Prescribed by careful doctors for eighteen years, sold by every druggist.

ENTIRE ESTATE TO WIFE

Will of Admiral Eaton Filed Today

PLYMOUTH, April 9.—The entire estate of the late Admiral Joseph G. Eaton was bequeathed to his wife, Mrs. Jennie Eaton, now under indictment for his murder, with the exception of a single bequest of $500.

The will, which was filed for probate here today, gives no estimate of the value of the estate.

AT TONIGHT'S MEETING

Many Matters Before the Municipal Board

There will be several hearings by the municipal council at city hall this evening and they will include the petition of the Lowell board of trade for the passage of an ordinance regulating the removal of furniture, household goods and personal property. The proposition for a municipal market will also be heard and it is expected that this hearing will be especially interesting as the granges and towns are interested. Mr. Stickney's petition for the widening of Central street at its intersection with Prescott street is also slated for a hearing.

There will be "nothing doing" on Edward B. Peirce's petition for the seizure of land in Merrimack street, opposite city hall, as Mr. Peirce has notified the city council that he has done with the matter for the present. Mr. Peirce seemed to think that it was necessary for the city council to apply to the legislature for authority to seize the land, but Mayor O'Donnell stated this forenoon that the city could, if it saw fit, seize the land by right of eminent domain, the authority of the legislature not being necessary.

PLANS FOR ABDICATION

LONDON, April 9.—King Nicholas of Montenegro has definitely arranged plans for his abdication if force should be employed by the European powers against his little kingdom to prevent it from obtaining the territory it considers necessary for its independence, according to information obtained in official Montenegrin circles in London today.

The arrangements for this action were made by King Nicholas in consultation with King Peter of Servia, the agreement being that King Nicholas should abdicate and with his family quit his country. Montenegro would then effect a union with Servia, while King Nicholas and his family would be given a provision from the civil list and would reserve the right of succession to the Servo-Montenegrin throne.

ELKS ANNIVERSARY

Will Be Celebrated Tomorrow Night By a Grand Banquet to be Addressed by Prominent Speakers

Tomorrow night the Lowell Elks will celebrate their 25th anniversary in their lodge rooms and previous to the festivities there will be a reception to grand lodge officers. The occasion, too, will be in honor of Grand Treasurer Edward Leach of New York, who is a candidate for grand exalted ruler at the coming convention at Rochester, N. Y. Lawyer William D. Regan, past grand exalted ruler, will be the toastmaster and there will be speeches by Mayor O'Donnell and others. The Colonial orchestra will furnish music.

ANOTHER CHALLENGE

Sir Thomas Lipton is Bound to Have Another Contest for the America Cup

LONDON, April 9.—Sir Thomas Lipton, the British yachtsman, yesterday sent an unconditional challenge for a series of races for the America cup, and, after 10 years' undisturbed possession of the trophy, American yachtsmen must again prepare to defend it.

The challenge was cabled to the New York Yacht club through the Royal Ulster Yacht club. After the challenge had been sent Sir Thomas said to the Associated Press:

"They will now either have to race or give me the cup."

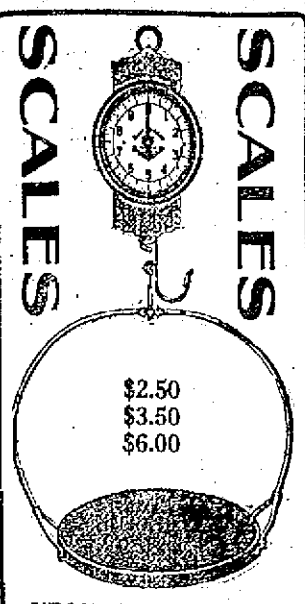

VEGETABLE SCALES $2.25 Up

SPRING BALANCES 25c and 50c

Free Auto Delivery

Adams Hardware & Paint Co.

404-414 MIDDLESEX ST.

LICENSES GRANTED

LONG SESSION OF LICENSE COMMISSION LAST NIGHT

Many Express Licenses Were Renewed and Several New Ones Were Taken Out

The following licenses were granted at the meeting of the commissioners last night: Hawker and peddler, Wm. A. Taylor, special minor, 116 Andrews street; Irving Teal, special minor, 46 Stanley street; Nicholas Theodoron, 400 Market street; Stanislaus Monarszynski, 182 Lakeview avenue; Abram Klein, 131 Railroad street; Jeffrey Cossetts, 40 Sparks street; W. E. Hunt & Co., 23 Concord street (two), and Nelson A. Bean, 1522 Varnum avenue.

A large number of express licenses were renewed or taken out for the first time. The following were granted: Michael Reynolds, Thomas G. Little, Ernest H. Heffler, Everett D. Smith, American Express Co. (10), George Gaudette (2), J. Burke & Son (2), Nicholas Theodoron, Patrick Conroy, John Buckley, Toner Brothers, W. E. Hunt & Co., Alphonse Mobert, Dominique Ouellette, Dunley Brothers (4), Boston & Lowell Express Co. (3), William Collins, Thomas Gray, Demetrio Bardoni, Stanley Coal and Transportation Co. (3).

Amedee Archambault was granted three hack licenses and Joseph Urbenek two. A common victualler license was granted Folis Koukouravas, 412 Market street.

Bargains —FOR— Thursday

Sample Night Gowns of nainsook, trimmed with fine laces and ribbon; kimona and butterfly sleeve, $1.50 and $1.97 value. Thursday.... $1.00

Sample Night Gowns, high and low neck, lace and hamburg trimmed, $1.00 value. Thursday 69c

White Skirts with deep flounce of handsome hamburg; beading and ribbon at top of flounce, were $2.97. Thursday $1.97

White Skirts with skeleton flounce of hamburg, 69c value. Thursday..... 50c

Black Petticoats, with jersey top and sectional flounce of sateen, 69c value. Thursday..... 50c

Combinations, of nainsook, drawer only; trimmed with torchon lace and hamburg, were 75c. Thursday..... 69c

Sample Waists, daintily trimmed, some shirts, were $1.50 and $1.00, Thursday..... 69c

Brassieres, Embroidery trimmed, were 50c. Thursday..... 25c

Drawers of nainsook and crepe, lace trimmed, were 50c. Thursday.....25c

Corset Covers, lace and hamburg trimmed, a variety of styles 25c

Tea Aprons, of plain and dotted muslin with ruffle and pocket, were 25c. Thursday..... 15c

The White Store

114 Merrimack St.

AND YET ANOTHER

This time it's the Mark Cross Safety Razor. A silver plated razor with one blade for 25c for introductory purposes. The price in the future will be $5.00, so get in now on the ground floor. Extra blades, 5c. Mark Cross blades resharpened at 2c each. All kinds of safety razors and blades and everything for the shaver at "The Safety Razor Shop," Howard, the Druggist, 197 Central street.

Lowell, Wednesday, April 9, 1913

A. G. POLLARD CO.

THE STORE FOR THRIFTY PEOPLE

OUR SEMI-ANNUAL SALE OF LADIES' MENDED

KID GLOVES

BEGINS TOMORROW, THURSDAY A. M.

ONLY 59c A PAIR

We offer 75 dozen $1.00, $1.25, $1.50 and $2.00 Imported Gloves, in whites, blacks, tans and other shades, prix seams, overseams and pique sewn, one and two clasps. Sizes for both misses and ladies...

ONLY 59c A PAIR

ON SALE TOMORROW

West Section North Aisle

SPECIAL

600 New Shirts

Starts Tomorrow THURS. A. M.

Direct from the factory, made in the best of styles, such as Coat Shirts, cuffs attached, full body, fast colors, and in the latest weaves and designs.

Only 59c Each

4 for $2.00

Regular 75c and $1 Quality

East Section Left Aisle

Basement Bargain Dept.

THURSDAY SPECIALS

PERCALE REMNANTS
Best quality of Manchester percale remnants, full yard wide, light and dark colors, very handsome new spring patterns, 12½c value. Thursday special, yard..... 7c

SEERSUCKER
Remnants of best quality of seersucker remnants in staple patterns, 12 1-2c value. Thursday special, yard 8c

40 INCH BROWN COTTON
One bale of Pepperell E brown cotton, very good quality for pillow cases and sheets, 10c value. Thursday special 7c

BLEACHED COTTON
Bleached cotton, yard wide, slightly imperfect in the bleaching, 10c value. Thursday special, yard 6c

LINEN CRASH
Bleached linen crash with fast color borders and heavy quality, 10c value. Thursday special 7c

DICE NAPKINS
100 dozen regular size dice napkins, 5c value. Thursday special, each 3c

LADIES' HOSE
Ladies' hose, black and tan, fine gauge finish with double soles, 10c value. Thursday special, pair 7c

MEN'S UNDERWEAR
Men's 50c ribbed underwear, garment 25c

Men's fine ribbed underwear, shirts and drawers, regular 50c value. Thursday special, each 25c

LADIES' WAISTS
Ladies' shirt waists made of fine percales, 50c value. Thursday special, each 25c

LADIES' PETTICOATS
Ladies' black, green and red petticoats, made of fine sateen with deep flounce, 59c value. Thursday special 35c

BLACK APRONS
Black sateen aprons with hemstitched ruffle. Thursday special, each..... 7c

BASEMENT BASEMENT

LOWELL A LIVE AND ACTIVE CITY

In the Opinion of Other Cities and Outside Speculators Are Seeking Investments Here

Mr. Abel R. Campbell, member of the school board and one of Lowell's hustling real estate dealers, is a firm believer in the great future for Lowell. Mr. Campbell has little use for the fellow who is pessimistic about his home town, when Lowell is the home town. "The trouble with a great many people in Lowell," said Mr. Campbell, this forenoon, "is that they don't entertain thoughts of the bright outlook for Lowell that they should entertain. If a stranger should come to this city to look it over, probably with some intention of locating here, and should ask the first ten men whom he would meet in the street as to the desirability of the place for a certain business or for a home, the chances are that a majority of the ten would shrug their shoulders and say something about Lowell being a 'mill city.'

"Lowell is, in a sense, a mill city, but there is a great deal more to Lowell than her mills, and there isn't any reason why any live citizen should not entertain bright hopes for Lowell's future. I am in a fairly good position to see what is going on and there isn't any doubt in my mind about the future prosperity of this city. Lowell is all right and her prospects are much brighter than the average city. The thing that gets my goat is that it remains for people outside of the city to see the opportunities offered here and to take advantage of them.

"I get a great many letters from people outside of this city asking for information relative to business locations and it is really refreshing to note that people who come here are so favorably impressed as to want to locate here."

Mr. Campbell at this point showed the reporter a letter which he received a day or two ago from a real estate dealer in Worcester. The letter stated there was a millinery concern in that city that would be willing to pay a rental of $5000 a year for a suitable store in Lowell. The store would have to be on the main street and in the best retail section.

Mr. Campbell said it was letters like the one in question that convinced him that there is nothing to it for Lowell but future prosperity. Mr. Campbell took occasion to remark, too, that the increase in his business since he moved his offices to The Sun building has surpassed his greatest expectations. "It does not seem possible that so great an increase could be shown in so short a time," he said.

Some of the best real estate bargains in town, such as that of the Bradley block, have been and are today being sought by non-residents.

TODAY'S STOCK MARKET

NEW YORK MARKET

Stocks	High	Low	Close
Amal Copper	75⅛	71⅜	73
Am Beet Sugar	34¼	32⅞	32¾
Am Can	38⅛	36⅞	36⅞
Am Can pf	98½	97⅞	97⅞
Am Car & Fd	52⅞	52½	52⅝
Am Cot Oil	48⅛	48	48
Am Hide & L pf	26	26	26
Am Smelt & R	73⅜	70⅞	71½
Am Smelt & R pf	105	105	105
Am Sugar Rfn	114½	114	114
Anaconda	39½	39	39
Atchison	103⅜	102¾	102⅞
Balt & Ohio	103⅛	102⅝	102⅝
Br Rap Tran	92⅛	91⅛	91¼
Canadian Pa	235⅛	233¼	233½
Cent Leather	26⅝	26¼	26⅛
Cent Leather pf	94⅝	94⅜	94⅞
Ches & Ohio	68⅝	67⅞	68⅜
C C C & St L	52⅝	52⅛	52⅛
Col Fuel	35⅛	35	35
Consol Gas	135	135	135
Den & Rio G pf	37	37	37
Erie	31	30⅞	30⅞
Erie 1st pf	47⅛	47	47
Erie 2d pf	37⅛	37	37
Gen Elec	141⅛	141	141
Gt North pf	131⅛	130	130⅞
Gt N Ore ctf	38¼	37	37
Illinois Cen	121	120	120
Int Met Com	18⅛	17⅞	18
Int Met Com pf	60⅛	59⅞	59⅞
Int Paper	10½	10	10
Int Paper pf	42⅛	40	40
Int S Pump Com	10⅝	10⅛	10⅛
Kan City So	25¼	25⅛	25⅛
Kan & Texas	27	26⅞	26⅞
Lehigh Valley	162⅛	161	161
Louis & Nash	136	136	136
Mexican Cent	25	24⅞	25
Missouri Pa	39⅛	38⅜	38⅞
Nat Lead	51⅛	50⅛	50⅛
N Y Central	106⅞	104⅞	104⅞
Nor & West	107¼	107¼	107¼
No Am Co	79	79	79
North Pacific	115½	115⅛	115⅞
Ont & West	32½	32	32
Pennsylvania	119	115½	115½
People's Gas	113⅞	113⅜	113⅜
Pressed Steel	28⅛	28	28
Pullman Co	160	160	160
Reading	168¾	168⅛	167⅛
Rep Iron & S	27¼	26½	26½
Rep I & S pf	87	85⅞	85⅞
Rock Is	23⅛	23	23
Rock Is pf	39⅛	39⅛	39⅛
St Paul	112⅞	111⅞	111⅞
So Pacific	103	101⅞	102⅛
Southern Ry	27	26⅞	26⅞
Southern Ry pf	80⅛	80⅛	80⅛
Tenn Copper	37⅛	36⅛	36⅞
Third Ave	38⅛	37⅞	38
Union Pacific	155½	153⅞	154⅛
U S Rub	67	66⅛	66⅛
U S Rub pf	109⅞	109⅛	109⅞
U S Steel	64⅛	62⅞	63
U S Steel pf	109	108⅞	108⅞
U S Steel 5s	101½	101	101
Utah Copper	55	54⅛	54⅛
Wabash R R	3½	3½	3½
Westinghouse	66	65⅛	65⅛
Woolworth	96⅛	95⅛	94

Cotton Futures

	Opening	Close
April	12.30	
May	12.10	12.26
June		12.15
July	12.11	12.16
August	11.96	12.01
September		11.71
October	11.55	11.64
December	11.65	11.66
January	11.63	11.63

PRICES HIGHER

AT OPENING OF THE MARKET TODAY

Keen Demand for Stocks During Early Hours—Prices Sagged After Noon—Market Closed Weak

NEW YORK, April 9.—There was a keen demand for stocks at the opening this morning and prices were substantially higher. Large amounts of the leading shares changed hands. Union Pacific, Southern Pacific, Missouri Pacific, Erie, Reading, American Can and North American gained a point or more. Chesapeake & Ohio was the weak feature, declining a point.

Selling by interests which considered the upward pace too rapid caused a sharp reaction which generally cancelled the initial rise. Pennsylvania showed extreme weakness, selling a point under yesterday's closing on apprehension of a new large bond issue.

The more cheerful tenor of European advices facilitated the squeeze of the short interest which was influential in sending up prices in the early trading. Improvement in financial and political affairs abroad was reported in cable despatches and reduction of discount rates by the principal governmental banks was predicted. When the list had risen handsomely, however, reports of the flotation of large stocks and bond issues halted the advance.

After the noon hour the trading became quiet and prices sagged off from a fraction to a point or more.

Energetic selling pressure was exerted all through the afternoon and prices were hammered down materially. Pennsylvania touched 115½, a loss of 4½, and Union Pacific, Reading, Baltimore & Ohio and New York Central also ruled 1 to 2 points under yesterday's closing.

The market closed weak. Short selling increased as it became evident that there was little inclination to support prices in face of the accumulation of unfavorable factors.

Boston Market

BOSTON, April 9.—From a strong and fairly active opening today local copper shares began a decline which had not gone beyond fractional proportions by noon. Trading was broad and in good share lots.

Money Market

NEW YORK, April 9.—Close: Prime mercantile paper 5½-6. Sterling exchange steady at 482.30 for sixty day bills and at 487 for demand. Commercial bills 481¾. Bar silver 59. Mexican dollars 47½. Government bonds steady. Railroad bonds easy. Money on call steady at 3-3½ per cent; ruling rate 3½, last loan 3½, closing bid 3½, offered at 3½. Time loans steady; sixty days 4½; ninety days 4½; six mos, 4½.

Cotton Spot

Cotton spot closed quiet. Middling Uplands 12.60. Middling Gulf 12.85. No sales.

BOSTON MARKET

Stocks	High	Low	Close
RAILROADS			
Boston & Albany	206	206	206
Boston & Maine	72	71	71
Fitchburg pf	109	109	109
N Y & N H	117	116½	116½
MINING			
Adventure	2½	2½	2½
Algomah	1⅛	1⅛	1⅛
Allouez	38	36½	36½
Arizona Com	4	3⅞	3⅞
Cal & Arizona	68½	67½	67½
Cal & Hecla	488	480½	480½
Chino	43½	42¾	42¾
E Butte	13¼	13	13
Granby	64	63½	63½
Greene-Cananea	7¾	7¾	7¾
Hancock	23½	22¾	22¾
Indiana	13	13	13
Kerr Lake	3½	3½	3½
La Salle	5	5	5
Mayflower	9¾	9½	9½
Mohawk	54½	54	54
Nevada	18⅛	18	18
Nipissing	9½	9½	9½
North Butte	31½	30½	30½
No Lake	1⅛	1⅛	1⅛
Old Colony	5⅛	5⅛	5⅛
Old Dominion	50½	50½	50½
Osceola	95	93	93
Ray Con	19⅞	19⅝	19⅝
Shannon	11½	11½	11½
Superior Copper	34	32½	32½
Superior & Boston	3½	3½	3½
Trinity	4½	4½	4½
Utah Cons	9¾	9½	9½
Utah Copper Co	55	54⅛	54⅛
Wolverine	63	62½	62½
TELEPHONE			
Am Tel & Tel	132⅜	131¾	132
New Eng Tel	150	150	150
MISCELLANEOUS			
Am Pneu pf	20½	20½	20½
Mass Gas	91½	91½	91½
United Fruit	171½	170¼	171
United Sh M	50¼	50¼	50¼
Un Sh M pf	27¼	27¼	27¼
UNLISTED SECURITIES			
Am Ag Chem Com	54⅛	54⅛	54⅛
Am Ag Chem pf	95¾	95¾	95¾
Am Woolen pf	79¾	78¾	78¾
American Zinc	29	28¾	28¾
Butte & Superior	34½	32½	32½
Pond Creek Coal	24½	24	24
Isle Royale	27	26¾	26¾
Lake Copper	16¼	15¾	15¾
Miami Cop	25¼	24¾	25¼
U S Smelting	42½	42	42
U S Smelting pf	48½	48¼	48½
Utah-Apex	1¾	1¾	1¾

BOSTON CURB MARKET

Stocks	High	Low	Close
Alaska Gold	11⅝	11½	11½
Butte Central	2⅝	2½	2½
Chief Con	1½	1½	1½
Corbin Copper	65c	65c	65c
Davis Daly	1⅞	1⅞	1⅞
First National	2⅜	2¼	2¼
Goldfield Cons	2¾	2¾	2¾
Majestic	45c	42c	42c
McKinley-Darragh	2½	2½	2½
Mexican Metals	2⅞	2⅞	2⅞
New Baltic	1⅜	1⅜	1⅜
Santa Isabel	2	2	2
Smoky Devel	1⅞	1⅞	1⅞
South Lake	7	7	7
United Verde	84c	75c	83c

OFFICER DONOVAN'S STRATEGY

Finally Overcame Opposition of a Bull Dog to the Arrest of His Master

A little bulldog and a lot of liquor caused Officer Donovan a great deal of trouble last night. The dog was following his master, Charles W. Ryan, and the intoxicants were tucked under Ryan's belt when the officer attempted to arrest him for drunkenness late last evening. What followed appeared very funny to everybody except the arresting patrolman for the dog is a faithful animal and considers that his master has a perfect right to walk the thoroughfares of Lowell whether drunk or sober.

Although the defendant appeared meekness itself when arraigned in police court this morning, Officer Donovan was very emphatic when he testified as to the pugnacious qualities of the bulldog. He told the court that he had a hard time in last night's efforts to outwit the ever watchful guardian of Mr. Ryan's liberty, but that a few days ago he had tried to arrest the defendant and that the dog had also butted in on that occasion. A bystander had stepped up to assist the limb of the law and had received a slashed hand in a clinch with the canine when it was decided to resort to strategy rather than force.

Another dog having the same kind of fighting blood in his veins as that possessed by Ryan's companion, was requisitioned from a nearby domicile and with the second pup in his possession but carefully held in leash, the officer approached the spot where he had last seen Ryan and his dog.

Then the fun started. The newest arrival on the scene needed no second invitation to start hostilities, and both four-legged battlers met with a rush in the middle of the street. While the battle between the two dogs raged the officer made a quick march to where Ryan was standing and placed him under arrest, first taking the precaution to keep out of sight of Ryan's pet. The dog seemed to have lost sight of his master, temporarily, in his struggle for supremacy and the patrol departed with Ryan safely ensconced within before the faithful canine had vanquished his opponent.

Even Judge Enright was forced to change countenance when the amusing incident was related in court this morning. Ryan was placed on probation and warned to keep both himself and his dog out of trouble in the future.

Boys Were Fined

Four boys made their appearance in court to answer to a complaint charging them with unlawfully discharging firearms within the city limits. Either from cheap novel reading or from some other cause of powder burning ambition all of them were armed with revolvers, and one of them also sported a rifle of small calibre. Philip Bibeault and Freeman Dickey were fined $10 for discharging firearms on Sunday, and the cases of Walter Williams and Donald McDougal were placed on file with the understanding that all four of the youthful offenders would dispose of the weapons immediately.

Antonius Mingas was given a stiff sentence for assaulting his wife. He had already been found guilty of neglecting her and his 4-year-old son and when the evidence showed that he had also struck and abused his wife the court ordered him sent to the house of correction for a period of five months. Lawyer Daniel Donahue appeared for the defense, while Attorney Hamel conducted the prosecution.

Drunken Offenders

Richard Webb, a third offender for drunkenness within a year, was relegated to the state farm for an indefinite term. Wilfred N. Perreault was given a very stern lecture for his unseemly behavior toward his wife and child and warned to leave liquor alone in the future or he would find himself transported to the house of correction. After promising to go to work and support his family he was placed on probation. Amedee Lacourse and Alphonse Bourque, two second offenders, were given $6 fines.

PRESIDENT WILSON BUSY

Had Many Engagements Today

WASHINGTON, April 9.—The president had a busy schedule of engagements before his departure for the capitol today. Beginning at 9 o'clock, when he devoted an hour to his correspondence, he saw a series of callers at five minute intervals until one o'clock, among them many members of congress.

At 2.20 he was to greet in the east room more than 500 school teachers.

The president expected to leave the White House at 2.45 devoting the remainder of the afternoon if necessary to the tariff at the capitol.

Miner's latest music. Asso., Thurs.

$1,500,000 FOR AID

MEASURES INTRODUCED IN THE NATIONAL HOUSE

Big Appropriation to Prevent Floods Is Also Urged—$12,000,000 to Improve Mississippi

WASHINGTON, April 9.—Relief of flood sufferers and plans to prevent further floods along the Mississippi were proposed in various measures introduced yesterday in the house.

Representative Cox presented a bill to appropriate $1,000,000 to aid Indiana victims. Representative Cullop introduced a joint resolution to appropriate $500,000 for relief of the destitude in Ohio and Indiana and to direct the secretary of war to furnish temporary shelter.

Representative Humphreys recommended the appropriation of $12,000,000 for "continuing improvement of the Mississippi from the head of the passes to the mouth of the Ohio river, including expenses of the Mississippi river commission, with a view to securing a permanent nine-foot channel, preventing the river banks from caving and protecting the valley from floods."

Railway Strike Spreads

SYDNEY, N. S. W., April 9.—The railway strike is becoming general throughout the whole of Australia and has assumed serious proportions. Passenger service is seriously curtailed and the movement of freight is almost at a standstill.

To Abolish Plural Voting

LONDON, April 9.—A bill to abolish plural voting at elections in the British Isles was introduced in the house of commons by the government yesterday and passed its first reading by a vote of 303 against 107.

MEXICANS HAD DYNAMITE

Seven Arrested by Ninth U. S. Cavalry

NACO, Ariz., April 9.—In keeping with their superstitions, the Yaqui Indians fighting with the Mexican constitutionalists against the Huerta forces refused to attack Naco last night. Their chiefs explained to the state leaders that if killed at night the Indian braves believed their souls would float through indefinite darkness. The Yaquis did some of the hardest fighting yesterday. Seven Mexicans arrested by the Ninth U. S. cavalry patrol yesterday carried dynamite hand grenades supposedly to assist in the early attack from the Arizona side of the line. Major Reed of the Ninth cavalry, U. S. A., placed a row of railroad cars loaded with coke along the border to lessen the danger to residents of the Arizona town.

As in previous Mexican border battles, American physicians and volunteer nurses were not wanting.

THE REASON.

First Wedding Guest—There seems to be a coolness between the two mothers-in-law.

Second Wedding Guest—Yes; each one thinks her offspring is too good for the other.

THE SUN

IS ON SALE

At BOTH NEWS STANDS

IN THE UNION STATION

BOSTON

TELEGRAPHIC BREVITIES

NANTUCKET, April 9.—Blizzard weather conditions prevail south of Cape Cod.

BOSTON, April 9.—The election of a suffragan bishop was the principal business confronting the annual convention of the Protestant Episcopal diocese of Massachusetts today.

ST. PETERSBURG, April 9.—The prefect of police today issued a drastic order prohibiting meetings of all kinds and also street demonstrations likely to disturb public tranquility.

WASHINGTON, April 9.—President Wilson let it be known today that the federal government wouldn't interfere with pending legislation in California by which aliens who have not declared their intention of becoming naturalized as American citizens are prohibited from owning land or property.

BOSTON, April 9.—Practically all the ministers in the New England conference of the Methodist Episcopal church were present when the annual session was opened at People's temple, this city, today.

BUFFALO, N. Y., April 9.—A special detail of mounted scouts under command of Sergeant Ward Ruhl was fired on at the corner of Niagara and Tonawanda streets today.

CHICAGO, April 9.—Railroad and college men were the principal speakers in the second day's session of the first national conference on marketing and farm products which is being held here.

CHICAGO, April 9.—The last squad of the Chicago Americans returned today from a seven weeks' training trip in California and other western states.

WASHINGTON, April 9.—Attorney General McReynolds today disproved the new plan for the dissolution of the Union-Pacific Southern Pacific merger recently submitted to him by Robert S. Lovett, chairman of the Union Pacific board.

PHILADELPHIA, April 9.—The directors of the Pennsylvania railroad at a meeting today adopted a resolution authorizing a 10 per cent stock issue amounting to about $45,000,000.

TOKIO, April 9.—The executive committee of the national liberal party passed a resolution today urging the governments of Japan and the United States to prevent the passage of the California alien land bill owing to the serious effects it will have on the interests of the two nations and on their relations.

CHICAGO, April 9.—One workman was burned to death and 79 narrowly escaped injury when fire today destroyed the planing mill of William Moreys & Sons Co. on the south side, causing a loss of $100,000.

NEW YORK, April 9.—Officials of the New York Yacht club reiterated today that no action would be taken on Sir Thomas Lipton's new challenge until after the funeral on Monday of J. P. Morgan, former commodore.

NEW YORK, April 9.—Samuel Golden, a tailor, who confessed that he hired "Izzey the Painter" to fire his apartments was sentenced to four months in the penitentiary.

BOSTON, April 9.—The Waiters' union, Local 80, will meet at four o'clock this afternoon to determine whether any of its 750 members shall serve the "strike-breaking" telephone girls who are stopping at Back Bay hotels.

BRIDGEPORT, Conn., April 9.—Judge Green decided today that the four officials of the New York, New Haven & Hartford railroad charged with manslaughter in connection with the Westport wreck last October in which several lives were lost will be tried separately.

NACO, Ariz., April 9.—Machine gun fire between the federal garrison of Naco, Sonora, and the constitutionalist forces opened at eight o'clock this morning.

WASHINGTON, April 9.—Farmers were getting less for their staple crops on April 1 last than on that date any other time during the last five years as figured out by the bureau of statistics of the department of agriculture.

First Big League Game

NEW YORK, April 9.—Under a brilliant April sun major league baseball got a running start for 1913 today with the official opening of the National league season at Ebbetts field in Brooklyn, and the initial clash of the big leagues baseball year.

Through the grace of the powers that be the Brooklyn club so that its new field might be fittingly opened, was permitted to have an opening day to itself, properly assisted, of course, by a visiting team, the Philadelphias. Not until tomorrow will the game be on in the whole of the National and American leagues.

TWO BURNED TO DEATH

Brother and Sister, Both Over 80 Years Old

GRANVILLE, April 9.—Patrick Lynch and his sister, Mrs. Ellen Arnold, both over 80 years old, were burned to death toda ywhen their home where they have lived for many years was destroyed. The house was in the outskirts of the town and the roof was falling in when the fire was discovered by a neighbor.

GIRL WANTED FOR ASSEMBLING cutting room. Parry Shoe Co.

HOUSE DEMOCRATS VOTED AGAINST THE OPEN CAUCUS PROPOSITION—SENATORS IN OPPOSITION

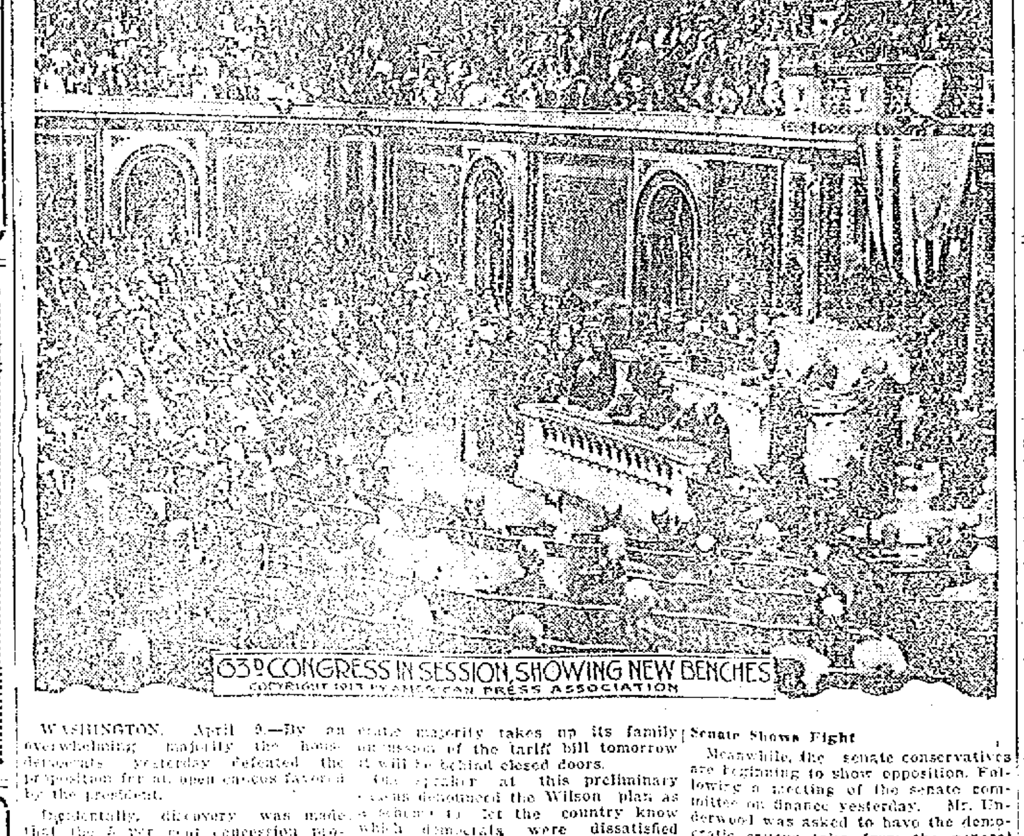

63D CONGRESS IN SESSION, SHOWING NEW BENCHES
COPYRIGHT 1913 BY AMERICAN PRESS ASSOCIATION

WASHINGTON, April 9.—By an overwhelming majority the house democrats yesterday defeated the proposition for an open caucus favored by the president.

Incidentally, discovery was made that the 5 per cent concession proposed on imports brought in by American ships may have to be withdrawn, because it is in violation of over a score of treaties between the United States and foreign nations.

The vote to table the resolution stood 16 to 84, and when the democratic majority takes up its family discussion of the tariff bill tomorrow it will be behind closed doors.

The speaker at this preliminary caucus denounced the Wilson plan as a scheme to let the country know which democrats were dissatisfied with the proposed revision.

The fight over the caucus was waged for nearly three hours, revealing a most discordant situation. Representative Carlin, of Virginia, precipitated it by introducing a resolution providing for public sessions.

Senate Shows Fight

Meanwhile, the senate conservatives are beginning to show opposition. Following a meeting of the senate committee on finance yesterday, Mr. Underwood was asked to have the democratic caucus take from the general tariff bill the wool and sugar free list proposals in order that they may be considered separately in the two houses. The reason given for this is that the senators fear failure of tariff legislation should these schedules remain in the general bill.

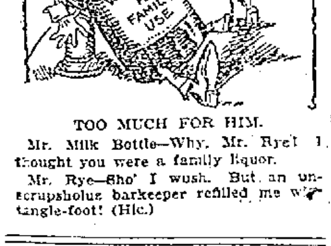

TOO MUCH FOR HIM.

Mr. Milk Bottle—Why, Mr. Rye! I thought you were a family liquor.

Mr. Rye—Sho' I wush. But an unscrupsholus barkeeper refilled me wi' tangle-foot! (Hic.)

Heat, Oil and Anodyne

NEW WAY OF STOPPING PAIN

PAGE'S OIL LINIMENT

Hard cases write Mr. Page for further particulars.

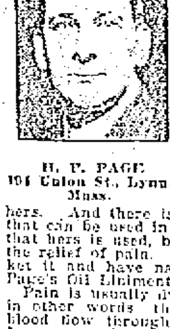

H. P. PAGE
104 Union St., Lynn, Mass.

H. P. Page of Lynn, Mass., tells these facts about the new method of stopping pain by heat, oil and anodyne.

"My mother, an experienced trained nurse, discovered a mixture of oil and anodynes which applied by a special heat method relieves pain in a manner that is almost wonderful. There are other liniments but there is no other liniment like hers. And there is no other liniment that can be used in just the same way that hers is used, by heat method, for the relief of pain. I make and market it and have named it after her, Page's Oil Liniment.

Pain is usually due to congestion or in other words the stopping of the blood flow through the affected part. In most cases the relief of this congestion will stop the pain. The congestion can be relieved and the pain thus stopped by applying Page's Oil Liniment by the heat method. This method is simple and easy and fully described on each bottle. By this heat method the goodness of the liniment is forced right into the muscles and flesh in such a way that the circulation is usually restored at once and the pain disappears.

There is no unpleasant effect, no burning or blistering. The treatment is similar to that used at the famous Hot Springs—only it's simple, no trouble and only costs 25c or 50c.

Below I publish two testimonials. These have been given me by a grateful people who are thankful for the good that Page's Oil Liniment has done for them. I have many others. I want you to notice that these are from people right in my own home town of Lynn, Mass., and that the full name and address is given:

Relieved My Sciatica

"I will recommend Page's Oil Liniment as a great relief for sciatica. I have had pain in my legs for a long period. I used Page's Oil Liniment and followed directions closely for two weeks. Now I am positive it is a great cure." Mrs. Lena Berry, Boyden House, Lynn, Mass.

Rheumatic on Crutches

For nearly a year I suffered with rheumatism. I was on crutches for six weeks never without pain. I tried all kinds of liniment, without relief, but shortly after trying your liniment I got so I could walk and am almost entirely cured." Mrs. Wm. Doucette, 14 Rock ave., Lynn, Mass.

I urge you to start using my Page's Oil Liniment. Follow simple directions on the bottle. Price is 25c and 50c per bottle. Being a new discovery, only the livest and most up-to-date dealers as yet have it in stock in Lowell.

You will find it or sold at:
Goodale's Drug Store, 217 Central st.
Noonan, the Druggist, Bridge and First sts.
Falls & Burkinshaw, 418 Middlesex st.
Lowell Pharmacy, 632 Merrimack st.
Brunelle's Pharmacy, 33 East Merrimack st.
John A. Osgood, 576 Merrimack st.
Opera House Pharmacy, 389 Central street.
A. E. Moors, Gorham and Appleton sts.
Carter & Sherburne, Waiting Room, Merrimack st.

WHEN YOU ARE HUNGRY AND WANT A REAL GOOD DINNER TRY THE LOWELL INN

Don't Look Old Before Your Time

WOMAN'S delicate system requires more than ordinary care and attention—more care and attention than it is given by the average woman.

Neglect it and ills soon creep in, and the look of old age, sometimes quickly, sometimes gradually follows.

That backache, so common among women, brings with it the sunken chest, the headache, tired muscles, crow's-feet, and soon the youthful body is no more youthful in appearance—and all because of lack of attention.

There is no reason why you should be so unfortunate, when you have at your disposal a remedy such as Dr. Pierce's Favorite Prescription—recommended for over 40 years as a remedy for ailments peculiar to women. We have thousands upon thousands of testimonials on file—the accumulation of 40 years—testifying to its effectiveness. Neither narcotics nor alcohol are to be found in this famous prescription. Regulates irregularities. Corrects displacements. Overcomes painful periods. Tones up nerves. Brings about perfect health. Sold by dealers in medicines, in liquid or tablet form.

Dr. Pierce's Medical Adviser, newly revised up-to-date edition, answers hosts of delicate questions about which every woman, single or married ought to know.

Dr. Pierce's Favorite Prescription

Religious Articles AT SAVINGS OF FROM 25 PER CENT TO 33 PER CENT.

The stock that you will find here is as extensive and as variedly priced as may that can be found in this city. It does not matter what you seek in prayer books, rosaries, medals or scapulars, it is here awaiting you.

WILLIS PELTIER JEWELER—WATCH EXPERT
413 MERRIMACK STREET NEAR CITY LIBRARY

NERVOUS GIRLS

The beginning of womanhood is a trying time on body and nerves.

Dr. Greene's NERVURA

supports both. Enriches the blood. STRENGTHENS THE NERVES.

Dr. Greene guarantees his Nervura and will stand behind it at all times. Free advice, personally or by mail, at his office, 597 Albany St., Boston.

PILES

Try 1721 Ointment

GOODALE'S DRUG STORE

CENTRAL STREET

Town Hall, North Chelmsford
Japanese Operetta
"THE EMPEROR'S DAUGHTER"
By the Senior Girls' Club
Wednesday, April 9th
Admission ....25 Cents
Reserved Seats ....35 Cents

If you want help at home or in your business, try The Sun "Want" column.

AYER TOWN MEETING

Peaceful One—Town Remains in Dry Column

At the annual town meeting in Ayer, Monday, and it was a very quiet affair, the following officers were elected for the ensuing year:

Town clerk—Guy B. Remick.

Selectmen and overseers of the poor—John M. Maloney, Frank S. Pierce, Elisha D. Stone.

Assessor, three years—Charles C. Wood.

Town treasurer—Elisha D. Stone.

Collector of taxes—Eli W. Carley.

Auditor—Charles A. McCarthy.

Constables (four)—Albert A. Fillebrown, 248, Edward A. Magovern 179, James H. O'Connell 354, Lyman J. Taylor 190, John M. Wallace 259.

School committee—George J. Burns, three years; Edward A. Richardson, one year.

Board of health, three years—Daniel W. Mason.

Tree warden—Douglas C. Smith 213, Calvin Blood 161.

Water commissioner, three years—William F. Walsh 269, Albert P. Fillebrown 170.

Surveyors of lumber and measurers of wood and bark—Albert McPhelps, Stanley L. Cotton.

Fence viewers—R. H. Cunningham, Stanley L. Cotton.

Library trustee, three years—Huntley S. Turner.

Library trustee, one year—Edward A. Richardson.

Park commissioner, three years—John L. Kennison.

Fish commissioner, three years—George L. Wilson.

Field driver—Eugene Rousseau.

Poundkeeper—Burton H. Allen.

Shall license be granted for the sale of intoxicating liquors in this town?—No. 263; yes, 203.

These election officers served during the day: James H. O'Brien, Charles E. Sherwin, ballot clerks; E. H. Bigelow, ballot box; Michael J. Griffin, Alfred P. Richardson, Theodore H. Clark, checkers; Patrick H. Hooley, James J. McGuane, Warren L. Preble, Henry G. Turner, counters.

The following sums were voted under article six: Poor, $3000; schools, $9500; school incidentals, $2000; superintendent of schools, $500; medical inspection of schools, $100; highways and bridges, $2500; sidewalks, $700; fire department, $2100; library, $500; notes, $2950; interest, $1300; lighting, $3000; parks, $300; hydrants, $1500; sinking fund for water debt, $660; trees, $100; moths, $700; sprayer, $600; incidentals, $5500. It was voted to raise and appropriate the sum of $600 for watering streets.

The only contests were for water commissioner, where Wm. F. Walsh was opposed for re-election by A. Paul Fillebrown, in which the former was successful by a substantial majority, for tree warden, between Calvin Blood and Douglas C. Smith, in which Mr. Smith was the victor, and for constables in which J. H. O'Connell, Lyman J. Taylor, John M. Wallace and A. A. Fillebrown were the winners.

ON LEGISLATION

REPRESENTATIVE JEWETT GIVES INFORMAL TALK

Before Educational Club—Touched on Widows' Pensions and Woman Suffrage Legislation

Representative Victor Francis Jewett addressed the Educational club in Kitson hall, yesterday afternoon, on the subject of current legislation, in its application particularly to social betterment, and the conservation of the home. He also touched upon the matter of widows' pensions and woman suffrage legislation. He did not discuss the merits or demerits of the woman suffrage question, but explained how it appeared as business before the general court.

Mr. Jewett said that the general court had more than 2300 bills to deal with this year. He explained how the business of legislation naturally groups itself into various well defined channels, such, for instance, as commercial legislation, political legislation, labor legislation, pure food legislation, and legislation of purely remedial nature, having to do with the social welfare of our commonwealth.

Dealing more explicitly with the matter of remedial legislation, he took up the matter of imprisonment of men who have to go to jail because of inability to pay the fines imposed for infraction of a state statute. By figures in the report of the prison commissioners, he showed that in 1911 there were 12,000 persons thrown into prison purely because they were unable to pay the fines imposed: a fact that lends some truth to the allegation that there is one law for the rich and another for the poor, inasmuch as the rich offender, by paying his fine, can escape imprisonment. Further, he showed that through this process the home is broken up by the removal of the bread winner.

The modern viewpoint, he said, recognizes that under our present system the wife and children of the offender are the greatest sufferers. The remedy suggested is a parole system, whereby the persons sentenced to jail in default of fines, may be taken under the supervision of a parole officer, to whom he will pay his fine by a system of instalments, levied on the earnings of the offender. In this way the home is not broken up.

Where, as a safeguard to society, a jail sentence must be imposed, it is proposed that he elect the trade at which he shall work, and then a certain amount of the proceeds from the sale of the manufactured commodity shall be applicable to the maintenance of his home.

In speaking of the conservation of the home from the standpoint of health, he took up especially the matter of pure milk, and the necessity of a pure milk supply, to the end that infant mortality may be reduced.

The subject of widows' pensions was also taken up. This principle upon which this sort of legislation is based, he said, is that it is cheaper, and certainly more desirable, to keep the family together, by directly donating money through a widows' pension, than to separate the family by housing the children in different charitable institutions.

WHY NOT TRY POPHAM'S
ASTHMA REMEDY
Gives Prompt and Positive Relief in Every Case. Sold by Druggists. Price $1.00. Trial Package by Mail 10c.
WILLIAMS MFG. CO., Props. Cleveland, O.
For sale by Falls & Burkinshaw.

"LOWELL'S GREATEST READY-TO-WEAR STORE."

J. L. CHALIFOUX CO.
COR. CENTRAL & MIDDLE STS.

"LOWELL'S GREATEST READY-TO-WEAR STORE."

GREAT SPECIAL SALE OF WOMEN'S FOOTWEAR

3000 PAIRS OF
Boots, Oxfords, Colonials, Pumps and Slippers

Mostly all Goodyear Welts and turned soles in all the popular leathers and fabrics, including the newest and most up-to-date styles for Spring and Summer

ALL SIZES FROM 1 TO 8 AND PLENTY OF WIDTHS

THE STYLES
Button, Blucher and Lace Boots and Oxfords, Low and High Heels, Pumps, Colonials and Strap effects. Evening and Party Slippers.

SALE PRICE $1.00

THE LEATHERS
Tan and Black, Calf Skin, Patent Colt, Black and Brown Kid-Skin, New-Buck, Velvet and Satin in Black, White, Blue, Pink, Red, Gray and Lavender.

REGULAR PRICES $3.50, $3.00, $2.50 AND $2.00

Sale Thursday Morning at 8 O'Clock

EXTRA COUNTERS AND PLENTY OF SALESPEOPLE TO WAIT ON YOU. SEE OUR WINDOW DISPLAY FOR THE LARGEST AND FINEST EXHIBITION OF SHOES LOWELL HAS EVER SEEN.

STOLE SLIPPER OFF FOOT

Man Took Pump as Girl Was Ascending Stairs

NEW YORK, April 9.—Miss Jean Littlefield, who is small and dainty and has riotous golden hair, was ascending the steps of the subway station at One Hundred and Forty-ninth street and Third avenue to take an elevated train to her home, 3047 Hull avenue, the Bronx, at 7 o'clock last evening, when some person behind and below her grabbed one of her pumps and held on to it.

As her feet are very small, Miss Littlefield thought it had dropped off until a woman told her she had seen a man hold on to the tiny shoe as she raised her foot from the step and then deftly and reverently place it in his hip pocket, possibly his vest pocket.

But no man admitted having the pump and Miss Littlefield, in one silken foot, limped and hobbled up to the street, where a crowd gathered about her, but she disappointed their curiosity by holding the pumpless foot under her skirts.

Deciding that heroic measures were necessary to disperse the crowd, Policeman Timothy O'Brien picked Miss Littlefield up in his arms and carried her across the street to a shoe store, where she obtained another pair of shoes and then went on her way.

SOCIETIES BUSY

"PIE PARTY" TO BE HELD AT ECHO LODGE

Odd Fellows Planning Monster Outing For Merrimack Valley District—Committee Appointed

At the regular meeting of Echo lodge, N. E. O. P., which will be held tonight at 8 o'clock, a "pie party" will be held, and all members are requested to be present.

S. H. Hines Lodge

There was a large attendance at the regular meeting of the S. H. Hines lodge, 56, K. of P., which was held last night at the lodge's quarters. A new code of by-laws was accepted and a copy given to each member. The sick committee reported that P. C. Clark was failing in his sickness.

At the close of the business meeting a varied entertainment program was supplied by the entertainment committee, those taking part being as follows: Harmonica and piano duet, P. G., Walter Shaw; recitation, P. G., John Usher, of Lowell lodge, NS. 24; violin selection, P. C., Benjamin Reels, assisted by P. G., Robert J. Fullerton at the piano.

A feature of the evening, however, was the checker games between P. C. Carlos E. Bohonan, one of the oldest members of the lodge, and several other enthusiasts of the game, the stake being the championship of the lodge. Mr. Bohonan, despite his 85 years, put up an excellent game and won over all comers.

Loyal Wamesit Lodge

At the recent meeting of the members of Loyal Wamesit lodge, I. O. O. F., M. U., four candidates were initiated and 12 applications for membership were received.

The following committee was appointed to act in conjunction with like committees from other lodges in this city and North Billerica to arrange and plan for a monster outing of Odd Fellows in the Merrimack valley district: Past Grands John Eacrett, Willis Bowles, Harold Hounsell, Fred G. Humphriss andd Warden John McKinley. This committee visited Essex lodge of Lawrence last night and laid the matter before the Lawrence members. A committee was appointed to act with Lowell members in an endeavor to interest other lodges of Lawrence in the movement.

The entertainment committee reported that arrangements have been made for a whist party at the next meeting, and urged members to be present and bring any friends who might be eligible for membership.

MATRIMONIAL

At 5 o'clock yesterday afternoon, Mr. William A. Burke and Miss Helena Catherine O'Hare were united in the bonds of matrimony, the ceremony being performed at the Sacred Heart church by Very Rev. T. Wade Smith, O. M. I., pastor. The bride was handsomely attired in a gown of white charmeuse with an overdress of white chiffon, and she carried a shower bouquet of lilies of the valley. She was attended by Miss A. C. Gallagher, who wore a gown of lemon charmeuse with an overdress of white lace and carried pink sweet peas. The best man was a brother of the bridegroom, Mr. John J. Burke. A reception was held at the home of the bride's parents, 27 Ellsworth street, among those present being friends and relatives from Boston, Fitchburg and Lawrence. The happy couple received many beautiful presents. They left on an extended wedding tour to Washington, New York and Atlantic City. Upon their return they will make their home at 60 Fay street.

Failure Overtaken Arctic Expedition

CHRISTIANIA, Norway, April 9.—Failure has overtaken the members of the German Arctic expedition, under Lieut. Schroeder-Stranz, several of whose members died on the ice from exposure and scurvy.

Four of the men have succeeded in returning to Advent bay, Spitzenbergen, and two others are reported safe at Freurenburg bay. The aviator and cook who accompanied the expedition, however, died from exposure and starvation, while nothing has been heard from the commander, Lieutenant Schroeder-Stranz, since he started on a sledge expedition alone in August, last year.

Tariff to Aid

LONDON, April 9.—The woolen and cotton trades in Great Britain are looking forward to greatly enhanced business with the United States has a result of the proposed revision of the American tariff.

THE CÆSAR MISCH STORE
ALEXANDER STRAUSS, INC.
220 CENTRAL STREET.

CLOTHES THAT APPEAL TO EVERY WELL DRESSED WOMAN

ON CREDIT

Nowhere will you find better materials or later styles. At very few stores can you find as good an assortment—All priced reasonably and no extra charge for the privilege of weekly payments.

SUITS $12.50, $15.00, $16.50, $18.50

Serges, poplins and eponges, in Balkan blouse, tuxedo, cutaway and semi-blouse styles.

COATS
$10.00, $12.50, $15.00
Silk lined serges, Bedford cords; high back yoke effects; round fronts.

DRESSES
$5.00, $7.50, $10.00
Serges, silks and checks, and Bedford cords, in black and white stripes.

$5.00 SILK PETTICOATS..... $1.98
A special sale—all colors and lengths.

The VANDERBILT HOTEL
34th ST. EAST AT PARK AVE., N.Y.
Subway Entrance
At the focal point of the terminal zone, on the crest of Murray Hill, cooled by Southern breezes from the sea, artificially fed by chilled air, 600 sunlit rooms.
TARIFF:

Single rooms	per day	$3, $4, $5, $6
Double rooms	" "	$5, $6, $7, $8
Double bedrooms, boudoir dressing-room and bath	" "	$8, $10, $12
Suites—Parlor, bedroom and bath	" "	$10, $12, $15

Each room with bath — Special rates for Summer
T. M. Hilliard, Managing Director
Walter H. Marshall, Manager

COAL
NOW IS THE TIME TO
FILL YOUR COAL BIN
Take advantage of the lowest price, which now prevails. Have it put in before house-cleaning and fly time.
HORNE COAL CO.
COAL

THE LOWELL SUN

JOHN H. HARRINGTON, Proprietor

SUN BUILDING, MERRIMACK SQUARE, LOWELL, MASS.

Member of the Associated Press

THREE DOLLARS PER YEAR. TWENTY-FIVE CENTS PER MONTH

THE PRESIDENT'S MESSAGE

The message of the president on tariff revision, which he has read personally before the present extraordinary session of congress, is one of great brevity. It is characterized by the same lofiness of thought, elegance and purity of diction, and absence of detail which has been evidenced in all his public utterances since his election. It is not a statement of definite policies, although those who follow his actions know that his policies regarding the tariff are both definite and forceful, but it is a broad and lofty declaration of principles. Between the lines one can read courage, conviction and determination. On reading it one can readily understand that the president has put what to him is his plain duty to the people before every other consideration, and that he will stop at nothing in the accomplishment of this duty.

In opening, the president explains his reasons for the prompt calling of the special congressional session to be twofold: "In order that the burdens carried by the people under existing law may be lightened as soon as possible and in order also that the business interests of the country may not be kept too long in suspense as to what the fiscal changes are to be to which they will be required to adjust themselves."

Following this, the president arraigns the tariff legislation of recent years, holding it responsible for many of the conditions in business which are generally deplored. Instead of the government protection which was meant to foster the growth and protection of American industries, "We long ago passed beyond the modest notion of protecting the interests of the country and moved boldly forward to the idea that they were entitled to the direct patronage of the government." Instead of affording the needed protection the government has been at the command of selfish business interests and the laws which were made were often favorable to these interests at the sacrifice of the common good. The result was that "consciously or unconsciously we have built up a set of privileges and exemptions from competition behind which it was easy by any, even the crudest, forms of combination to organize monopoly. Only new principles of action will save us from a final hard crystallization of monopoly and a complete loss of the influences that quicken enterprise and keep independent energy alive."

The president then gives a general outline of the proposed tariff legislation which he hopes to see enacted in a short time. "We must abolish everything that bears even the semblance of privilege or of any kind of artificial advantage, and put our business men and producers under the stimulation of a constant necessity to be efficient, economical and enterprising masters of competitive supremacy, better merchants and workers than any in the world.

That the president is not blind to the opposition and harsh criticism which will meet his efforts in some quarters is demonstrated by the fine passage in which he emphasizes the underlying honor of his motives. "To some not accustomed to the excitements and responsibilities of greater freedom our methods may in some respects and at some points seem heroic, but remedies may be heroic and yet be remedies. It is our business to make sure that they are genuine remedies. Our object is clear. If our motive is above just challenge and only an occasional error of judgment is chargeable against us, we shall be fortunate."

THE TARIFF

Whatever the ultimate result of the tariff revision will be, one reading its schedules with an open mind will be convinced of two facts, both of them favorable. It bears the marks of a disinterested and resolute spirit of progressiveness, and its chief provisions will commend themselves to popular approval. Unfortunately no one, not even the framers of the measure, can foretell accurately the result on the industrial prospect of the country as a whole, because its success or failure must depend in a great measure on the spirit of co-operation or of hostility which is to be manifested by those interests which will be most seriously affected by its provisions. If met in the spirit in which it is intended, it will be a great influence for good, as it must have an immediate effect in lowering the expenditures now being made for all the necessaries of life. Although it will impose new conditions which may bring to some a temporary disadvantage, it will not affect the balance of national income and expenditure as the lowering of tariff income will be met by the revenue of the new income tax.

Opinions will vary as to the regulations of the tariff law as to sugar, raw wool, and such commodities, but the free entry of such foods as meats, flour, bread, potatoes, corn, etc., will commend itself to those who believe that for a long time the poor man has been paying far more than he should for the necessaries of life and, therefore, more than his just share of the taxes. There are few who will condemn the taking from the free list and taxing of uncut diamonds, furs, spices, etc. The reduced tariff on clothing and general necessaries of everyday living also will meet with general approval. Taken as a whole the bill seems to embrace the more pressing tariff demands of the people and to solve most of the problems involved in a very satisfactory manner. No one can deny the honorable intentions that have prompted it or the energetic perseverance that framed it with untiring labor; and all fair-minded men must wish it unqualified success. The general prosperity that is apparent on the eve of its adoption is a fair promise of the feeling of hopeful tranquility which will prevail when the indomitable will of the president and the earnestness of his supporters will have fulfilled their first promise to the people of the country.

The democratic party in this bill is giving the people what they have been repeatedly promised in democratic platforms but denied by republican administrations for the past sixteen years. The tariff iniquities of the republican party brought about the gigantic trusts and all their concomitant evils, which cannot be remedied without more or less industrial disturbance.

THE WOMAN SUFFRAGE BILL

The suffragettes showed sound sense and good judgment in withdrawing the bill which was before the legislature to amend the constitution by striking out the word "male" as a necessary qualification for a voter in this state. As the Drury bill would have given all the people a chance to express their opinion on the matter, and as the time is not ripe for a general approval, the bill to amend, even if passed, would have shown weakness and done injury to the cause instead of furthering the interests of woman suffrage. The suffragettes in repudiating the Drury "straw" vote show that they recognize fully that the time is not yet come for a popular expression of feeling in favor of woman suffrage in this state, and with the straw vote threatening to offset the effect of the amendment, there was no other sensible alternative only to withdraw the latter bill. The result of this will be that in the state legislature the question of woman suffrage will not be considered again for at least one year.

A publicity campaign conducted with dignity and perseverance for the coming year would do much towards getting a final intelligent expression of sentiment on this question throughout the state.

KING NICHOLAS

The figure of Horatius "who kept the bridge in the good days of old," is not more heroic than that of King Nicholas, who, with his back to the mountains of Montenegro, hurls defiance at the powers of Europe. Before him are the menacing warships of Austria, England, Germany, Italy and France, backed by their overwhelming millions. On his side are a mere handful of soldiers, fifty thousand at the most. Opposing him are avarice, greed, and the relentlessness born of might. On his side are right, determination and moral courage. He is truly a figure of dramatic, solitary grandeur in these prosaic days. Perhaps there is a sense of justice in the disinterested nations of the world sufficient to crown his daring with the laurels of triumph. If not, in his own powerful words, "It remains for Europe to add the ridicule of armed force to her injustice."

THE HATPIN LAW

The hatpin law which has until now been taken as a joke must henceforward be taken very seriously. Although its complete enforcement is beset with technical difficulties, it puts an effective weapon of protest into the hands of that unoffending portion of the public, women as well as men, which knows only too well from past experience in elevator or street car, the danger of the unprotected point which made the new order of things necessary. Undoubtedly Grouch some women will grumble, just as some men grumble when laws are made that interfere with what they call personal liberty, it is to be expected that there will be a general compliance with the law among the ladies of Lowell.

REST AND HEALTH TO MOTHER AND CHILD.

MRS. WINSLOW'S SOOTHING SYRUP has been used for over SIXTY YEARS by MILLIONS of MOTHERS for their CHILDREN WHILE TEETHING, with PERFECT SUCCESS. It SOOTHES the CHILD, SOFTENS the GUMS, ALLAYS all PAIN; CURES WIND COLIC, and is the best remedy for DIARRHŒA. It is absolutely harmless. Be sure and ask for "Mrs. Winslow's Soothing Syrup," and take no other kind. Twenty-five cents a bottle.

Seen and Heard

When a man who thinks he is aggrieved goes about telling every one he meets that all he wants is justice, he means his idea of justice.

The man who always sneezes loud enough to wake up all the babies in the block generally appears to be actually proud of his accomplishment.

In the old days the housekeeper used to keep a kettle full of soup stock on the back part of the kitchen range. Nowadays she goes to the pantry for a can.

About once in three months every minister ought to preach a sermon that will make everybody in the congregation think, "By George, that other chap is getting it!"

After a man has been out of college for 30 years, he wonders why he was so extravagant, when he got his sheepskin, as to spend $7 for a frame.

When two girls are talking together in a street car, with a young man looking on, they always show a great deal more interest each in what the other says than what they really feel.

"'Friend,' said one immigrant to another, 'this is a grand country to settle in. They don't hang you here for murder.'

"'What do they do to you?' the other immigrant asked.

"'They kill you,' was the reply, 'with elocution.'"

It doesn't make any difference whether the financial column in the paper says that money is easy, or that money is tight, the ordinary man always finds it just about as hard to borrow some.

A boy's hands are about as clean as usual, even when he has been playing marbles in the spring.

There is a doctor in Lowell whose handwriting is so bad that when he gave a young man looking for a place as clerk in a drug store a letter of recommendation to the druggist, the druggist filed it as a prescription and charged the young man sixty cents.

THE BOSTON GIRL

The Boston girl is thin, perhaps,
Conspicuously so.
The paragraphers say she is,
And possibly they know.
They all declare she's staid and wise,
And much too prim to flirt,
And only needs a yard of cloth
To make a hobble skirt.

but there are compensations, as
Philosophers aver;
And if the jokesmiths tell the truth,
It may be so with her.
It must be fine on rainy days,
When visiting the shops,
If she can really walk along,
All dry, between the drops.

—Somerville Journal.

EZO FOR THE FEET

No Matter How Sore or Painful Your Feet, You Can Dance with Joy

Don't feel blue; good vigorous feet are easy to get. Ask for a 25-cent jar of EZO, a pleasant, refined ointment.

Rub it on those sore, tired, tender, perspiring, burning feet and the misery will disappear like magic.

Nothing on earth so good for corns, bunions, callouses, rough, chapped or itching skin. Druggists everywhere.

EZO FOR THE FEET

EDITORIAL COMMENT

A New Cup

Lynn News: The best thing that could happen to international yacht racing, so far as this country is concerned, would be for the old America's cup to be permanently removed from competition, and to have a new cup offered under terms which would be attractive to visiting yachtsmen from other nations. Just at present, report says, that after two declinations on the part of the New York Yacht club, Sir Thomas Lipton will send an unconditional challenge, which means that, against his will, he will race with a boat measuring 90 feet on the load water line. He believes, however, that better sport could be had with smaller boats than this. And many others agree with him. Why does not some yacht club that has members wealthy enough to do such a thing, offer and defend an entirely new cup with restrictions so few and so general that yacht racing will become again a pleasure instead of a technicality, and open to all instead of to a few select individuals. The defence of the America's cup has degenerated into a good deal of a farce. We are convinced that very many would like to see an entirely new beginning.

Compliments

Springfield Union: Aside from the firm conviction that Senator Tillman should be locked up in an insane asylum for the rest of his life, Gov. Cole Blease seems to entertain the highest opinion of the South Carolina senator and does not wish him any particular harm. And Senator Tillman reciprocates most heartily, accusing the governor of nothing more serious than collusion with the railroads, a deficiency of intellect and an all-around incapacity for the holding of public office.

Good Results

Nashua Telegraph: It is probable that too much emphasis is being placed on low wages as a motive for wrong doing. This was shown by the testimony of some of the women of the "under world" in Chicago, who showed very clearly that they had not been driven to their present life of shame by low wages. It seems likely that the investigations being carried on will result in better wages being paid in the department stores of the large cities, where the scale has been decidedly low in the past.

Don't Stupefy Your Nerves with drugs; nourish the brain with Scott's Emulsion, the curative food

President's Secretary

Woonsocket Call: Secretary Tumulty is rapidly becoming an important part of the Wilson administration. If the president gets a second term, we suppose Mr. Tumulty will land in the racket. He seems to be made of the right stuff.

Nothing New

Lynn Item: A few of the bouquets of eulogy now heaped upon J. Pierpont Morgan would have been as incense to him during his lifetime, when the invectives of the English language were too few.

Anchored

Fall River Globe: For one who has been possessed of the wanderlust to the extent that Ex-President Taft has for several years, it might be supposed that he would find it difficult and irksome to stay hitched and stick for any length of time to his new post, when the desire to arouse go seizes him.

Smooth Sailing

Worcester Post: Japan's protest, filed with Secretary Bryan, against the pending proposition in California to prohibit alien ownership of land, can hardly be expected to bring serious difficulty between the two governments. Whatever its specific purpose, and whether advisable policy or not—a question on which something can be said pro and con—the bill necessarily applies to all aliens, not Japs alone, and similar laws already exist in several states.

It's Easy to Peel Off All Your Freckles

(From American Home)

The contrast between the freckles and the clear skin usually is so great that no bleach can be more than partially successful in obliterating the disfigurements. Ordinary mercolized wax is far better; it literally peels off the freckles. Get an ounce of it at the nearest drug store and tonight spread on enough to completely cover your face; remove in the morning with warm water. Repeat daily until every freckle has disappeared.

Rough, blotchy, pimpled skin, also common at this season, may be entirely gotten rid of by this same method, without discomfort or inconvenience. The effort is decidedly worth while, the new complexion obtained being so clear, smooth and youthful.

If bothered with wrinkles, after washing off the mercolized wax bathe the face in a lotion made by dissolving an ounce of powdered saxolite in a half pint of witch hazel. This is the most effective and quickest-acting wrinkle treatment known.

THAW AGAIN CALLED

Will Appear Before the Grand Jury Thursday

NEW YORK, April 9.—At the request of Asst.-Dist.-Atty. Deford, Justice Seabury yesterday issued a writ of habeas corpus for the authorities of the Matteawan asylum to produce Harry K. Thaw before the grand jury here next Thursday. Thaw is wanted to tell his story in connection with the investigation now on as to the alleged bribery charges.

Immediately after the granting of the writ an officer of the district attorney's staff was sent to Matteawan with the document. Thaw is expected to reach New York early Thursday morning and spend the week-end in the Tombs prison.

John N. Anhut, the young lawyer who accused Dr. John Russell, former superintendent of Matteawan hospital of seeking a bribe for using his influence to free Harry K. Thaw, informed the district attorney yesterday that he would not waive immunity if he appeared before the grand jury that is investigating the Thaw scandal. The district attorney immediately notified Mr. Anhut that unless he waived all claims to immunity he would not be permitted to testify.

To Revise Criminal Laws

PROVIDENCE, R. I., April 9.—An anti-trust law, the division of the charge of murder into two degrees and the creation of a state police and of a board of parole, are some of the recommendations of the committee on the revision of the criminal laws in its report submitted to the legislature yesterday by Senator Champlin. The modernizing of many of the older criminal laws of the state is suggested, especially those relating to bail and juvenile offenders.

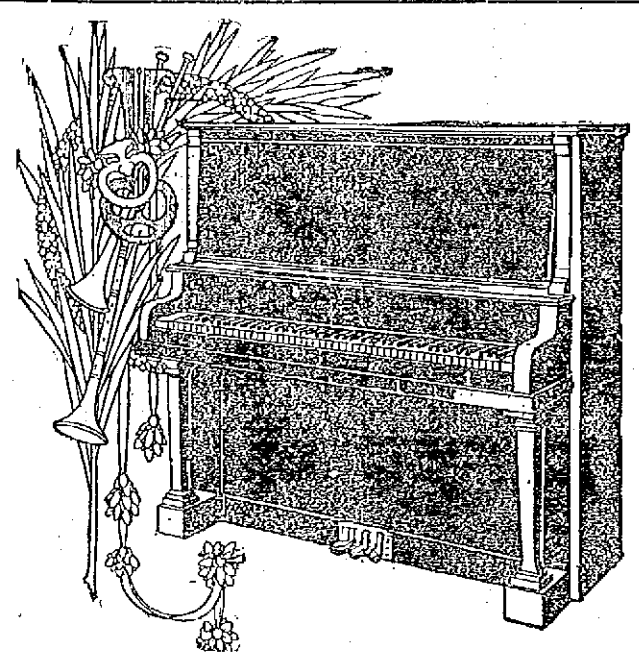

PLACE A PIANO IN YOUR HOME NOW AND SAVE MONEY

If you want to purchase a really good, dependable Piano, backed by the guarantee of a responsible, reliable Piano House, it will pay you to call and see this

Beautiful $275 Piano

PLACED IN YOUR HOME ON THIRTY DAYS' FREE TRIAL FOR

$162.50

And You Have the Privilege of Paying For It On Easy Terms of

$1.00 WEEKLY

We give you FREE a Beautiful Stool and Scarf. Free Tuning for One Year and Free Delivery.

NO INTEREST CHARGED

This Sale Is Positively LIMITED TO 100 PIANOS

BE IN TIME—CALL EARLY

RING'S THE LARGEST, MOST RELIABLE PIANO HOUSE

110-112 Merrimack St., Lowell, Mass.

Putnam & Son Co.

166 Central Street

NEW SHIRTS FOR SPRING

The whole spring display is ready; handsomer than ever, dainty colors, new designs.

Coat Shirts with plain or plaited fronts, beautifully finished and perfect fitting. Every pattern centered on the bosom, every pattern matched, outside and inside the cuffs. Spring shirts are ready.....$1.50 to $3.00

$1.00 Negligee—Coat Style—far better shirts than you'll find for $1.00 elsewhere. Every shirt in the stock new, in designs and colorings, excellent madras material and capitally made, $1.00

Negligee Shirts—with collars of the same material to match shirt, two high band collars with each shirt, spic-span, new.....$1.50

Soft Shirt Soisette—in white, cream or tan, with collars or without collars and with French cuffs.....$1.00 to $3.00

NEW SPRING DERBIES

Wonders for $2.00

No other store in New England sells a Derby for the price that compares with our smart Derby.

Made from fine fur—with silk trimmings—imported sweat leather—as black as the ace of spades and warranted to stay black or a new hat free.

Eight Spring blocks in these smart Derbies—for young men and men—up to the minute in style—union made.....$2.00

'TWEEN DERBIES FROM ENGLAND

The most comfortable stiff hat in the world, made in sixteenth sizes to fit every head. All new spring shapes—union made.....$3.00

STETSON'S CELEBRATED DERBIES

Semi-stiff or full stiff—Stetson leads all America and the best of Stetson's Spring styles are here.....$3.50

ENGINEERS, ATTENTION

Local 351, International Steam Engineers, invites you to attend an open meeting and smoke talk, WEDNESDAY EVENING, at Tyler hall, 11 Central st. All licensed engineers are earnestly invited to attend. Come and hear something of great interest. Pipes and tobacco and the usual refreshments will be served.

A CARD

We the undersigned, do hereby agree to refund the money on a 50 cent bottle of Greene's Warranted Syrup of Tar if it fails to cure your cough or cold. We also guarantee a 25c bottle to prove satisfactory or money refunded.

F. H. Butler & Co.
A. Thomarson
Fred O. Lewis
F. C. Goodale
Falls & Burkinshaw
F. T. McEvoy
F. P. Moody
Carleton & Hovey
Brunello's Pharmacy
Davis Square Drug Store
A. W. Dows & Co.
Carter & Shirburne
Albert E. Moore
Routhier & Delisle

Y. M. C. I. HELD ANNUAL BANQUET AND HEARD ADDRESSES BY MAYOR O'DONNELL AND SENATOR SHAW

REV. LAWRENCE F. TIGHE, O. M. I.
Pastor Immaculate Conception Church

HON. JAMES E. O'DONNELL,
Mayor

DR. WILLIAM M. COLLINS,
Toastmaster

Never was there a merrier, happier or more enthusiastic gathering of men of all walks of life than those who convened at the annual banquet of the bowling league of the Young Men's Catholic Institute last evening at the club rooms in Stackpole street. The dinner itself was most enjoyable and was followed by a program of unusual merit. The principle speakers of the evening included His Honor Mayor James E. O'Donnell, Hon. David B. Shaw of Charlestown and Hon. Thomas Dowd of Boston, the last named gentleman taking the place of Judge Thomas B. Riley of Malden, who having been called to Washington, was unable to attend.

The spacious hall of the institute was tastefully decorated for the occasion, with great streamers of red, white and blue, from the walls and corners to the center of the ceiling, and draperies of the same colors from the windows and doors. The attendance was unusually large and included many members of the institute and guests from out of town, who manifested their interest and feeling for the organization by being present to assist at the jollification and reunion of last night.

Owing to the recent resignation of President James F. Gilligan, Mr. James J. Flanagan, formerly vice president, formally called the gathering to order and introduced Dr. William M. Collins as the toastmaster of the evening. Mr. Flanagan spoke briefly, welcoming the members and their friends, and extending a hearty greeting to the honored guests. He also took occasion to pay a well deserved tribute to the retiring president, James Gilligan, for his efficient and faithful work in behalf of the society find this together with his other remarks was enthusiastically seconded by the gathering.

The excellent music furnished by Frederick's orchestra was highly appreciated by all.

Dr. Collins

Dr. Collins delivered a brief address of welcome and congratulation on the success of the bowling season, and also the winners of the tournament, the well known Fairmount five. He then introduced Rev. Fr. Tighe, O. M. I., as the first speaker of the evening. All of the speakers took occasion to congratulate all who had anything to do with the bowling league and its remarkable success and to compliment the organization on their splendid work.

Rev. Fr. Tighe, O. M. I.

Father Tighe also expressed his appreciation of the spirit of the Y. M. C. I., saying that it is a grand spectacle to see a society of young men so loyal to God and the church and filled with such a true spirit in all that they undertake. In conclusion, he said: "The splendid results of your work are evident and I take this occasion of congratulating you, one and all."

Mayor James E. O'Donnell

The next speaker was the city's chief executive, Mayor James E. O'Donnell, who was heartily applauded when he arose to address the assembly. When he referred to the excellent work and earnest efforts of former President Gilligan, there was an outburst of applause. The mayor spoke as follows.

Gentlemen of the Y. M. C. I.:

It affords me great pleasure to be privileged to address you this evening, as mayor, because the Y. M. C. I. since its inception has been a strong influence for good in the community, and personally, because it gives me the opportunity to greet so many of my good friends. I have been informed that you have been electing or are about to elect a new president. To him I desire to extend my best wishes, hoping that he will maintain the same high standard for which the organization has been noted in the past and bespeaking for him the co-operation and good will of every member. I cannot allow the occasion to pass without expressing my congratulations to the retiring president upon the excellent record he has left behind. On all sides have I heard his praises sung by his fellow-members and I know that he must have deserved their encomiums.

Have you ever noticed that whenever a man does something of a creditable nature, out of the ordinary, to attract public attention, or when he is a candidate for public office, seeking public endorsement, the newspapers in presenting his case invariably make mention of the societies to which he belongs, giving him, as it were a mark of distinction among his fellow men. And it is a mark of distinction to be thus described. As an illustration, when a newspaper refers to Mr. ——— as a member of the Y. M. C. I. (time was when they would say "the Y. M. C. I. of Belvidere," but now it is "the Y. M. C. I. of all Lowell") the public immediately becomes aware of the fact that the gentleman thus referred to has joined hands and energies with 400 or 500 other gentlemen for the spiritual, moral, mental, physical and social welfare of each and all. Every intelligent man, regardless of what his religion may be, knows the advantages of organization whether by experience as a member of some society or fraternity with worthy aims and purposes or by observation of the daily life of the man who is thus affiliated, and he respects him for the principles to the furtherance of which he is committed by the fact of his membership. An organization such as the Y. M. C. I. appeals to the better nature of its members and offers them an incentive to become better men and better citizens, at the same time exercising an unseen but effective restraining influence in moments when the weaknesses of human nature would assert themselves. The city of Lowell is fortunate in the possession of a number of organizations, both sectarian and non-sectarian, which make for a general good citizenship and for good citizenship and public morals Lowell does not have to stand behind any of the municipalities in the commonwealth.

But, gentlemen, I am here to present simply the respects of the city of Lowell and then to share with you the pleasure of listening to the excellent program of speaking that is to follow, and I shall not trespass further upon the time of those whom you are waiting to hear. On behalf of the city of Lowell I congratulate the Y. M. C. I. upon the close of a most successful winter season and wish the institute long continued prosperity and success.

Previous to the speech of the mayor there were two remarkably good vocal solos by Messrs. Andrew Doyle and Frank McCartin, both popular members of the institute, and they were forced to respond to encores.

Hon. Thomas H. Dowd

The next to be introduced was Hon. Thomas H. Dowd of Boston, who spoke in the place of Judge Riley. Like the others, he received a round of hearty applause as he was presented and the gathering arose in greeting. In part he said: "It has always been a great pleasure to me to come to Lowell where I have so many staunch friends, friends who have now risen to honored positions in the community and who have won distinction in every walk of life. It is an added pleasure to be a speaker at an event of a Catholic Young Men's club of this kind. I wonder how many there are who realize the full import of those words, 'Catholic Young Men'; they are the men of the future who will be called upon to uphold the principles of the church, the elements of which they received in their early training, and to fight her battles. This is most forcefully brought home to us when we stop to consider that the church is the bulwark of civilization. The country is in need of its influence for good in these times of strife and turmoil among men. America needs the church that the evils of divorce and the broken family ties, both of which bring disastrous results, may be lessened and done away with. And who else is it but the Catholic young man who should take an interest in this and take his portion of the burden upon his shoulders?

When you gaze upon this magnificent structure erected by the priests who labored unselfishly for you and for the future of Catholicity and the young man, you cannot but realize your responsibility. That is only one example of the sacrifices made for the preservation of the faith. There is no greater monument in the world than purity of thought, mind and purpose. 'This is the heritage that I give you,' is the word of every Catholic father and mother, and it is yours now to labor that you may say to your own offspring, the next generation, 'Go forth and labor as we have done, build and construct for the betterment of the human race, for the betterment of the church of God, and for the betterment of our glorious country, the United States of America.'"

Senator David B. Shaw

Mr. Shaw made a rattling speech, proving himself to be a trained orator. After complimenting the society he paid a tribute to a former spiritual director, the late Rev. Fr. Dacey, O. M. I., whom he knew as a boy. His subject was "Co-operative Effort." He said in part:

"Our friend, Judge Riley, is absent tonight in a distant city, using what we call 'co-operative effort' to bring definite results to Massachusetts people. This is an example. You men furnish a more striking example, for you have actually achieved. Co-operation can best be brought about only by the existence of such organizations as this. I feel, with pride, that I have more than the ordinary right to be present tonight. I feel that I can claim almost proprietary rights here, for I see on the wall a picture of one of my dearest friends, Rev. John Dacey, a young man of noble ideals, who offered his life that the good things he might do would help humanity. In furthering the spread of the doctrine of the church in which he believed he was successful, but ever modest. His was true co-operation. Only too early in his splendid career he was carried on.

"In the city of Lowell, it is to you that the people as a whole look for the proper carrying on of city affairs. Organization can succeed only by co-operation, and the best means to bring that about is to join the issues and eliminate the disputes. I am speaking to a body that typifies more then one-third of the population of this state. The time has passed when we cannot discuss questions without running the risk of sectarian accusation. Rather, it is for us to instill into the minds of people that we are the hope of the country."

In conclusion the speaker said:

"Lowell lost its golden opportunity when it failed to send Humphrey O'Sullivan to Washington as a congressman, because, situated as he was, his influence in the political history of this community would have spread itself throughout the country. When I went to the White House and found out how welcome he was to the president, I was filled with regret that Lowell had failed to respond to its opportunity. 'How are you Humphrey?' those were the words with which the president greeted him. I am sorry that you did not place the right hand of fellowship behind the effort to put a great influence at your disposal. We are gradually coming into the position we should occupy. You must strive for education and you must enter into business and professional life more conspicuously than ever. It may be a surprise to some of you that Lowell has retrograded until today you are the fifth city in the state. In your banking institutions you have a little less than eight millions of dollars. The time has come when Lowell must increase in size and business. The spirit of lethargy must be wiped out. There is a new generation of Catholic young men who must and will work hand in hand for a common cause, the benefit of the entire community. With a government controlled by young men and operated under a new method, called commission government, it shall not be said that the wheel of progress shall be turned back.

"As it has been in Boston, so it may be in Lowell. Remember it was by co-operative effort that yonder edifice was built. It was by co-operative effort that the great mills of Lowell were built.

"Do not confine organization to your own body, but spread it throughout the entire community, and let the world know that you are capable of handling the city's interests and dealing with commercial enterprises successfully."

B. F. KEITH'S
THEATRE

WEEK OF APRIL 7

SAMBO KELLY—ANNA POLLOCK
Boston's Biggest Hit

MERLIN—The Funster

STUART and KEELEY
Singers and Dancers

LOUISE LeGAI and COMPANY
In Parisian Dances—Sensation of the Season

THOS. A. EDISON'S TALKING MOTION PICTURES—All New Subjects

4 MELODIOUS CHAPS

CHAS. HOWE and COMPANY

LAMB'S MANIKINS
Those Little Figures

"Pirates of Penzance"

AT HIGH SCHOOL HALL

Wednesday, April 9, 1913, At 8 P. M.

Admission 25c.

Tickets at Steinert's

THE PLAYHOUSE

Phone 811

Have You Seen

"The Second Mrs. Tanqueray"

As Presented by The Drama Players!

If you have not, don't miss one of the remaining performances.

AFTERNOON AND NIGHT

New Scale of Prices—Look Them Up

Geo. W. Galvin, M. D.

The well-known Boston physician founder and for 18 YEARS the SURGEON-IN-CHIEF of the Boston Emergency Hospital, is Administering

PROF. PAUL EHRLICH'S

SALVARSAN "606"

Which is a specific for Lues and any of its manifestations, which may appear in the form of Neuritis, Locomotor Ataxia, Neurasthenia and other maladies. Given intravenously, practically without pain and without loss of time. This solves the problem of centuries and rids the world of the worst scourge the human race ever knew.

THE PHYLACOGENS

A Modified Bacterial Vaccine discovered by Dr. A. F. Schafer, administered subcutaneously or intravenously, cures Urethritis, Rheumatism, Pneumonia, Typhoid, Asthma, Hay Fever, Erysipelas.

Write or phone for appointment.

Send for booklet explaining either treatment to

GEO. W. GALVIN, M. D.

159 HUNTINGTON AVE., BOSTON

Office Hours: 10 A. M. to 5 P. M., Sundays, 12 to 5. Evenings by appointment.

Telephone Back Bay 5647.

Live Bits of Sport

Young McDonough and Joe Egan, the lightweight who is making quite a reputation there days, have been matched to box twelve rounds before the Unity club of Lawrence on April 17. Johnny Dohan will meet the winner of this bout a week later at the same club.

Manager Pieper of Lawrence has already started things moving down river. Nine pitchers reported to him on Monday but weather conditions have been such that only light gymnasium work has been engaged in so far. The Lawrence grounds are in very bad shape after the recent rains although several hundreds of dollars have been spent on their improvement. Alec Pearson was among those who arrived at Pieper's headquarters this week.

Arthur Lavigne, last year's Lowell backstop, has pulled a regular's berth by his fine showing in the games played thus far. Lavigne's arm has been mowing down all the fast base circlers of the opposing teams and he has hit better than he did in the New England circuit last year. If this player continues to bat he will land the "big show" yet.

The twenty ball players who Hugh Duffy seduced onto a train last Monday with baseball practice conversation, are still on the farm at Holliston praying for warmer weather. There are only three veterans with the Portland outfit, Harry Wormwood, Jack Sullivan and "Whip" Yelle. This trio will have a great time with the youngsters once the weather conditions make it possible to give the recruits their daily training. Joe Ferrin, who finished last year's season with Fall River, has not been signed up by Duffy.

Thomas Lipton is still on the warpath and has now decided that as long as American yachtsmen would not listen to his unreasonable demands, he will sail his pet 75 footer. In his communication to the New York Yacht club, Sir Thomas allows that he is making this concession for the good of the sport. Just what would be the outcome if the trophy which now rests in the exhibition room of the Gotham club had remained across the water is a problem that would not need a mathematician to solve. We all remember the final of the 440 yard four years ago last summer when the Olympic games were held at London. The American winner of the event was disqualified and the race was given to the English contestant when the concensus of opinion among the representatives of all the nations who had teams competing was against the decision of the English judges. Perhaps the decision was fair but the Americans did not think so.

Japan is getting right into the limelight in the field of sport as well as in other lines. Keio University, Japan's largest institution of learning, has agreed to turn over the sum of $3500 to the Stanford athletic treasury if the western university will send his ball club over to the land of the Mikado for a stay of thirty days. Stanford university has accepted the proposal and expect to leave California within the next ten days. The Japanese are great imitators and it would not be surprising if they turned out some good baseball teams within a period of a few years time. Perhaps the world's series will not always be played between two American teams.

LOWELL'S CHAMPION SWIMMER

Tendered a Complimentary Party Last Night

The benefit dance held in Associate hall last night for Henry F. Sullivan, who leaves this city on May 17th for England, where he will attempt to swim the English channel, proved a great success in every way and it is believed that about $150 was realized during the evening.

The first part of a well arranged program consisted of selections by the orchestra and solos by Mr. John Neeson, Eugene McCarthy and Commissioner James E. Donnelly. All the solos were very well received.

Dr. William E. Crockett, swimming instructor at the L street bath of Boston, spoke of swimming and mentioned several men who have attempted to swim the English channel and said that if success was not rewarded the first attempt to try again. His address was quite interesting.

Humphrey O'Sullivan, was the next speaker and he spoke chiefly of the benefit received from outdoor sports and he believed swimming to be as helpful as any. He closed by wishing Mr. Sullivan the highest success in his brave effort to rival the feats of the world's greatest swimmers.

The entertainment closed with a solo by Timothy Rohan.

Dancing was then enjoyed until a late hour, when the party broke up, all wishing "Swimmer" Sullivan the best possible success. The officers of the evening were as follows: General manager, Timothy Rohan; assistant general manager, John Murphy; floor marshal, Fred Flynn; assistant floor marshal, John Costello; chief aids, Geo. Randal, Charles Smith, Louis Flory, Edward Quinn, John McDermott, Fred Welsh, Joseph Moriarity and Joseph Foley; treasurer, John Conlon.

HENRY F. SULLIVAN

Mr. Humphrey O'Sullivan had been invited to speak and was expected to be present, but to the disappointment of the gathering it was announced that he had been detained by another pressing engagement, which would necessitate his being absent.

Mr. McCartney then arose to award the prizes in the tournament, and this was a big feature of the evening. One of the members, Mr. Harold Meehan, received a live rooster as a prize from John Curry for high string. He was tied with John Brennan, and the toss of a coin decided the award of the rooster. Following were the prize winners:

High average: Robert Whalen, 98.11; $4 hat, donated by James F. Miskella; second, Charles Curry, 96.3, $3 razor, donated by Tim Riley; third, John Martin, 94.1; $1.50, donated by the society.

Most strings of 100: George Clark, $1, donated by Alfred Cooney.

Highest three string total: First, Andrew Doyle, 331; bathrobe, donated by D. S. O'Brien Co.; second, William Marren, 326; $2, donated by the society.

Highest single string: Paul Clark, 133; bowling shoes, donated by George Clark; second, tie between Harold Meehan and John Brennan; rooster, donated by John Curry, won by Meehan on a toss up.

Lowest average: Joseph Petneault, 72.7; 12 shaves and a hair cut, donated by Terry Cox; second, John Egan, 76.8; 20 shines, donated by Peter Belocas.

Lowest single string: Joseph Duffy, Polish necktie, donated by William Harrington.

Champions of league: Fairmount team; prizes, gold society buttons, donated by the society.

Cigars donated by R. G. Sullivan, Shea & Griffiths, Peter Belocas, Harry Renshaw.

The members of the league are:

Silent Knights: Bennett McMahon, Joseph Petneault, Henry Bilodeau, Herbert Harrington, John Lucy, Myles McGeever, Arthur McMahon, John McMahon.

Pallies: John McCaffrey, William Cronin, John Shea, Charles McGrail, Charles Burns, James Gallagher, Anthony Doyle, James McCarron.

Brownies: James Cooney, William Kenefick, Peter Belocas, William Dalton, Michael O'Connell, Charles Curry, Joseph Duffy, John Hurley, John Moran.

Red Sox: Paul Clark, John Linehan, Edward Leonard, Frank Haggerty, George Clark, John Rogers, Fred O'Connor, Frank Finnerty, John Curry, Thomas Beane, Jr.

Braves: Robert Whalen, John King, Ed. O'Loughlin, John McManus, William Berry, James Sheehy, John Egan, William Marren, Fred Leonard.

Quakers: Luke McCann, Thomas Clark, Thomas Hartley, Arthur O'Neil, Leo Roscoe, Joseph McGarvey, Maurice Griffin, James Curliss, John Brennan.

Regulars: Bernard Kane, Gerald Beane, John Allen, James Gilligan, Joseph McCartin, Thomas Golden, Frank McCartin, William King, William Connell, William McKeon.

Athletics: Michael Flanagan, John Shields, Frank O'Keefe, John Tansey, Paul McCaffrey, John Martin, William Harrington, Patrick Farrell.

Washingtons: Andrew Doyle, Michael O'Keefe, Harold Meehan, Jos. Wilkes, James Flanagan, Harry Renshaw, Edward Foye.

Fairmounts: Jos. Stowell, Archie Kenefick, John Mulligan, Fred Gillis, Michael Concannon, William Scully, Joseph Mullin, John Cole.

The gathering then arose and sang in unison the inspiring "Auld Lang Syne." It was one of the most successful affairs ever held by the Y. M. C. I.

THE CRESCENT LEAGUE

Six Games Rolled Off Last Evening

There were six games rolled off in the Crescent Two-Man Bowling league last night and as usual in this league, all the contests were evenly matched. Team Two being the only team to badly outpoint its opponent in its match with Team Ten. Team Four put up the highest team total of 566. Murphy, of Team Four, was high three string total man with a mark of 310, while Jewett, of Team Nine, rolled the highest single, 113.

Two games were played in the Y. M. C. A. bowling league last night, Team Four defeating Team Eight and Team One winning out handily in their match with Team Five. Team One put up a new mark for the total team pinfall by getting a total of 1358 in their contest. Tetley, of Team Five, was high man, however, with a mark of 283 to his credit.

The Arlingtons defeated Old 66 in their game last night, walking away from them on their last string and winning out by the score of 1241 to 1206. Snow of the losers was high man with a total of 265. The scores of the games and their summaries are as follows:

Team Three—Devlin, 266; W. Mahan, 255; total, 541.

Team Nine—Jewett, 298; Kennedy, 251; total, 549.

Team Two—J. Mahan, 265; Groves, 269; total, 534.

Team Eight—Concannon, 291; Maloney, 255; total, 546.

Team Ten—Mason, 271; Donohoe, 262; total, 533.

Team Four—Murphy, 249; McNaughton, 279; total, 528.

Team Eight—Concannon, 254; Maloney 262; total, 553.

Team Four—Murphy, 310; McNaughton, 276; total, 558.

Team Two—Groves, 252; J. Mahan, 267; total, 519.

Team Seven—Rourke, 275; Craig, 261; total, 539.

Team Two—Groves, 252; J. Mahan, 226; total, 575.

Team Ten—Mason, 267; Donohoe, 252; totals, 519.

Y. M. C. A. Bowling League

Team Four—Atkinson, 259; A. Wilson, 239; C. Seede, 244; W. Wilson, 260; Pearson, 271; total, 1272.

Team Eight—Buzzell, 235; Phinney, 219; Greenough, 233; Knight, 277; Gumb, 218; total, 1222.

Team Five—Flanagan, 230; Hamilton, 221; Hill, 258; Tetley, 283; Pead, 237; total, 1229.

Team One—Goodchild, 268; Farrell, 272; Wilson, 254; Langevin, 282; Pilkington, 272; total, 1358.

Arlingtons vs. Old 66

Old 66—Cunningham, 212; Snow, 265; Simmons, 240; Knowles, 233; Quirbach, 256; total, 1206.

Arlingtons—Donohoe, 254; Duff, 235; Devine, 256; Hamilton, 215; O'Connell, 251; total, 1241.

GARDINER A CLEVER BOXER

His Agility and Aggressiveness Won Many Battles

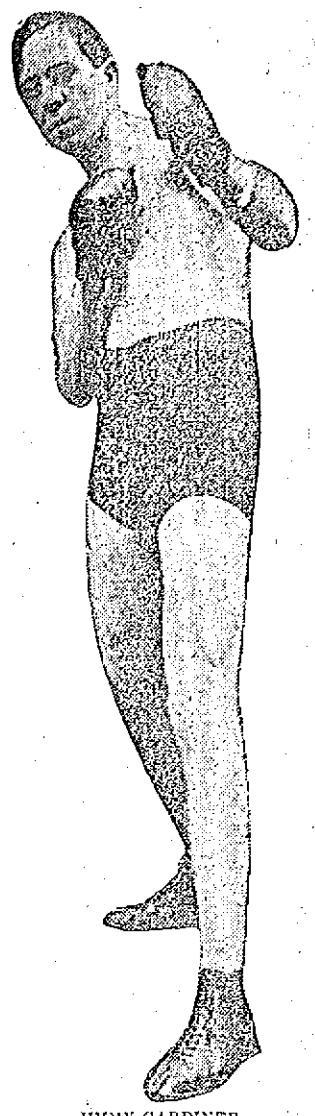

JIMMY GARDINER

The advent of Jimmy Gardiner into the ring once more, it only in an exhibition contest, recalls to the sporting fraternity all over the country, wherever there are any lovers of the manly art to be found, the many great performances of the most finished boxer that Lowell has ever turned out. It seems a fitting time to take a glance backward over the numerous contests that this local exponent of the squared ring game has engaged in with the now clamorous contenders for the title of "middle weight champion of the world."

Jimmy's greatest favorite and most effective blow has always been a left hand jab to his opponent's face. From the tap of the gong in the first round Gardiner has fought his fight and in most cases was the first to strike a blow. Instead of lying back and sizing up his antagonist, as many of today's fighters do, he seemed to instinctively know what the other man was going to do and was always ready with a defense to meet it without wasting any valuable time in preliminary work. That Gardiner was the cleverest man in glovedom, when he quit the ring on account of sickness, there is no doubt in the minds of anyone conversant with the game. To say that his glove work was fast would be putting it mildly, but his foot work even surpassed in speed the motions of his hands. No matter how narrow a space Jimmy had in which to side step or duck a blow he accomplished the feat with the smoothness and agility of a cat, and instead of landing his wallop the boxer, who rested in the opposite corner, usually found his jaw and face literally covered with sharp jabs and hooks before he had an opportunity to untangle himself.

What the boxers themselves think of Gardiner may be summed up in a decision that Frank Klaus gave a sporting writer over in New York after he, Klaus, had just defeated Jack Dillon at the Madison Square Arena. Klaus told the athletic scribe that Gardiner was impossible to beat in a 12-round contest and that there was not a middle weight in the country who could defeat the Lowell man when he was in shape. The last phrase is an apt one, for Jimmy did not half train for many of his most important contests, notably his first fight with Klaus in Boston. This is the only contest out of the four in which these two have met that the "Pittsburgh Bearcat" had the better of the argument and that reverse decision was simply a matter of poor conditioning.

Many of the local fans remember the last two fights that brought Klaus and Gardiner together in Boston. With his ever present left hand Jimmy made the other look like a novice taking a lesson, and had the "Pride of Pittsburgh" swinging at empty air in every round. The decision in the first bout went to Gardiner but the last fight was called a draw although most of those present considered it a raw deal for the Lowell man. Jimmy, however, was floored in the first round, Klaus catching him off his balance with a right hand swing but being afraid to follow up his slight advantage. Before the round was over Gardiner was again a favorite and had piled up a big lead in points scored. This was one of his cleverest exhibitions. Gardiner bears the distinction of being the only man who ever knocked Klaus down, putting over a stinging right hand punch to the jaw of the Pittsburgh fighter in his own town in the last round of a six session contest.

McGoorty is another man who took boxing lessons from Jimmy. Over in a town called Indianapolis they still talk about the time that McGoorty tried out Gardiner to see if he was good enough for fast company and got stopped in the third round. Yes, he was good enough, all right!

Jack Dillon was another victim who was lead to slaughter and his downfall occurred in two cities. Both Pittsburgh and Indananolis witnessed the distressingly hard time that Dillon had to find Jimmy when once the gong rang.

Dillon never had a chance after the first round was half over although he forced Gardiner into a corner during the first minute of fighting and whaled away at him with both hands only to find that every vulnerable spot was covered and that he might just as well stop wasting his time. From that time on he was too busy taking care of his own body and protecting himself from the perfect rain of jabs and hooks that fell his way to bother about much else.

Bill McKinnon is another boxer who has felt the sting of Gardiner's gloves in a staged contest. In fact, Bill grew dizzy on several occasions watching Jimmy weave in and out between his arms and always leaving a reminder that he had been inside his guard. McKinnon, however, has always proved too rugged a fighter for his lighter opponent to put away although it would have been simply a matter of time in a longer contest.

Whether or no Jimmy Gardiner will ever return to the roped arena is a question that he alone can answer. Certain it is that he will not don the padded mitts again unless he feels confident that his old-time form and speed still remain with him and that his sickness has not sapped the snap and ginger that has always made his work a feature of any bout in which he took part. His real friends and well wishers although eager to see him re-enter the ring if he can come back, would feel it as a personal hurt if Jimmy should go out and get beaten by some of the men who a short time back wanted nothing more than to stand behind the Lowell boxer's corner. If, however, it is certain that he can come through with his old-time ability Gardiner will be closely followed and loyally supported by the host of friends that he has acquired during his ring career, both here and in all the various places that he has fought.

RED SOX VS. HOLY CROSS

Exhibition Game at Fenway Park Today

BOSTON, April 9.—The world's champions, the Red Sox, had the Holy Cross nine as opponents at Fenway park today in the last practice game preceding the opening of the American league season in this city tomorrow with Philadelphia as the attraction. Manager Stahl expected to use both Foster and Bedient in the box with Carrigan, the former Holy Cross player behind the bat.

AMATEUR BASEBALL

The Pawtucketville All-Stars, John Kelley, manager, defeated the strong Holdout team last Saturday, the score being 9 to 7. McMahon, in right field for the Holdouts, starred, his contribution being a wonderful one-hand running catch. The chief feature of the game was the inability of the Holdouts to connect with Pitcher Mansfield's straight ball with men on bases.

If you want help at home or in your business, try The Sun "Want" column.

7-20-4
R. G. SULLIVAN'S
10c CIGAR

7-20-4 output now 500,000 weekly. By far the largest selling brand of 10c cigars in the world. Factory, Manchester, N. H.

Merrimack
—Square Theatre—
THIS WEEK
Grace Young & Co.
THE TEMPLE PLAYERS
Other Acts and Photo Plays

TONIGHT—20th Century Bachelor Club will attend in a body—Special features.

NEXT WEEK—First Motion Pictures of Terrible Flood Disaster, Dayton, O.

COOPER AND MORGAN

Semi-Final to McGovern—Flannagan Bout

The question was asked as to whether Tommy Flannagan of Cambridge, had ever boxed Johnny Munice of Charlestown, who recently fought a draw with Philly McGovern in this city. For the benefit of the interrogator and others, it may be said that Flannagan did box Munice and furthermore that the Cambridge boy was declared the winner. With the McGovern-Munice bout fresh in the minds of the members of the Lowell A. C., they anticipate that the engagement between the Brooklyn lightning rod and the Cambridge boy will be a hummer from start to finish. Both are aggressive boxers and are quick to see an advantage. Each is training carefully and expects to be in fine shape when the gong sounds. Johnny Cooper and Young Morgan are in fine fettle for their second engagement and their offering should be a good one. Last week they met and gave a clean and clever exhibition of the manly art. Morgan is training with Young McDonough and is in tip top shape. Cooper is getting into shape at the South Boston gymnasium.

Tom Williams of Lawrence says that he will be there with bells on Friday night and will show Kid Hamilton that the experience he acquired in the bout last Friday night will enable him to produce a haymaker. Hamilton, too, asserts that with the knowledge he assimilated last week he will be able to do better. Fingie Boyle and Young Dufrey are ready for their number.

CARROLL BROS.

Plumbers, Steam Fitters and Sheet Metal Workers

36 Middle St. Telephone 1650

M. H. McDonough Sons

UNDERTAKERS and EMBALMERS

Prompt Service Day and Night

108 Gorham St. Tel. 906-1

ARMY AVIATOR KILLED

And Passenger Hurt as Plane Falls 100 Feet

SAN DIEGO, Cal., April 9.—Lieut. Rex Chandler, Coast Artillery Corps, U. S. A., was instantly killed yesterday and Lieut. Lewis H. Brereton, U. S. A., was badly hurt in the fall of a biplane in the bay. The accident occurred near Fort Rosecrans.

So far no explanation of the accident has been obtainable. The wreckage of the plane was still in the bay late yesterday.

Lieut. Brereton, with Lieut. Chandler as his passenger, started from the army aviation school on North Island at 10 o'clock yesterday morning. Some time afterward the watchers on shore were horrified to see the plane plunge almost straight down into the water from a height of 100 feet.

The two aviators had been assigned by the war department to work at the aviation school.

TURN ON STREET LIGHTS

In Lexington When Fire Alarm Rings

LEXINGTON, April 9.—A novel plan has been agreed upon by the selectmen and officials of the Edison Electric Illuminating company of Boston, by which if the fire alarm rings between 1 o'clock in the morning and daylight the company will turn on all the street lights, so as to aid the fire department in finding its way along the streets to the fire. The Edison company is to be notified by the police department whenever there is a fire.

"MY BOY MURDERED"

Cries Lynn Woman—Says He Was Beaten

LYNN, April 9.—"My boy, Eugene Southey, was murdered, robbed and the body thrown off a train on which he was riding," declared Mrs. Southey last night, when asked what had been disclosed by the investigation started after inquiries had been made by the dead boy's mother.

The body of young Southey was found at the side of the railroad tracks near Biddeford, Me., March 27, and the suspicions of the mother were aroused when she learned that a watch, diamond ring and money that she knew the boy had, were missing.

Mrs. Southey said last night: "From information I have received I believe my boy was murdered—struck over the head, robbed and thrown off a train on which he was riding.

"My son, Royal R. Allen, a half brother of the other boy, is up in Maine investigating the death, and from what he has told me I'm sure Eugene died with foul play."

Southey left home Monday, March 24, in company with a fellow much older, merely an acquaintance. It was learned that this fellow had been employed in Biddeford, and it is thought he may have induced Southey to accompany him to that place.

CHARGED WITH MURDER

Maurice Van Parys, Aged 19, Arrested in Racine, Wis., for Alleged Crime in Belgium

RACINE, Wis., April 9.—Maurice Van Parys, aged 19, a native of Belgium, was arrested here yesterday, charged with the murder in his own country of Alphonzo de Brabandere, on Feb. 5, 1913, after Van Parys' uncle quarreled with de Brabandere and was stabbed.

PARCEL POST SPECIAL

This $1.00 Night Gown 79c

Send 79c and this dainty night gown will be delivered to your door by Parcel Post. This extraordinary offer is made for the purpose of adding many new names to our Parcel Post list. For one week only. Description—Made of fine Nainsook, empire style, with rows of lace insertion and ribbon beading, sleeves of lace insertion and lace edge.

PARCEL POST DEPT.

GILCHRIST Co

Washington and Winter Sts.

BOSTON

K. OF C. GIVES $18,000

Board of Directors and Supreme Officers Also Appeal for Contributions for Flood Relief

WASHINGTON, April 9.—The sum of $18,000 was appropriated for flood relief work in the Ohio and Mississippi valleys by the national board of directors and supreme officers of the Knights of Columbus, and an appeal went out yesterday to members of the order all over the country to contribute to a special fund for relief work.

The funds will be handled in the various localities through local committees appointed by the knights themselves. The officers, after a quarterly session lasting three days, adjourned yesterday to meet in St. Paul, Minn.

GIVE FINE CONCERT

Musical Clubs Entertain at Colonial Hall

The annual concert by the Dartmouth musical clubs was the attraction at Colonial hall last night, and the musicians were greeted by an audience that filled almost to overflowing the hall and gallery. There was a great deal of college music and it was very pretty, too. A few of the classics condescended to associate with the whooper-ups of college days. It was a varied program and all was not music. An "Auto Ride" with two chairs as a car, and a cloaked and goggled chauffeur to carry the scene along, was given in a most characteristic manner. Dancing was taken up at the conclusion of the concert, and the evening, as a whole, was a most enjoyable one. The program:

When the Green Goes Forth to Battle, H. L. Wilkinson, '14
Glee and Mandolin Clubs

The Birds and the Brook, R. M. Stutts
Arr. by Louis Tocaben
Mandolin Club

Beauteous Night (Barcarolle from the Tales of Hoffman)
Arr. by Jacques Offenbach
Glee Club

Violin solo—Caprice Viennois, Kreisler
C. E. Griffith, Jr.

Serenade D'Amour .....Von Blon
Arr. by G. L. Lansing

Popular Medley
Arr. by Don Ramsay, Ted Snider Co.
Glee Club

Violin solo—Nocturne ..... Chopin
C. E. Griffith, Jr.

Quartet—Selected
Messrs. Slater, Child, Fuller, Margeson

Melody in F .....A. Rubinstein
Arr. by R. E. Hildreth
Mandolin Club

a—Hanover Winter Song .....Bullard
b—Dartmouth Song...W. B. Segur, '92
Arr. by H. R. Wellman, '07

The members of the clubs were as follows:

Glee Club—W. C. Slater, '14; R. S. B. Perry, '15; J. R. Comstock, '15; P. C. Learoyd, '14; C. S. Batchelder, '14; A. L. Scott, '13; P. M. Vining, '15; C. N. Crandall, '14; S. A. Fuller, '14; R. L. Sisson, '14; J. P. Margeson, '14; H. A. MacKinnon, '14; F. K. Walsh, '13; R. King, '14; C. A. Parnell, '15; R. D. Chase, '15; W. J. Haley, '13; W. F. Upham, '16; H. C. McClary, manager of musical clubs.

Mandolin Club—D. R. Mason, '13; T. W. Towler, '13; R. Harstow, '13; V. Shellenberg, '13; H. C. Parkinson, '13; I. W. Carpenter, '15; R. M. Phelps, '14, H. M. Cook, '14; S. D. Sheldon, '14; R. D. Chase, '15; A. S. Norton, '15; W. H. Huntress, '15; E. P. Hayden, '16; C. E. Griffith, Jr., '15; H. H. Claflin, '15; C. W. Fogg, '16; F. Andrews, '16.

AUTO KILLS STREET CLEANER

Peter Haverty, Aged 53, Struck While at Work in Arlington, Lives Only Half an Hour

ARLINGTON, April 9.—Peter Haverty, 53, of 25 Mystic street was struck by an automobile, owned and driven by Frank W. Russell of 5 Moore place, at 11.55 yesterday, on Pleasant street and received injuries from which he died half an hour later.

Mr. Haverty was employed by the town highway commission, having charge of cleaning the streets, in the business section.

He was engaged in picking up some paper on Pleasant street and according to Mr. Russell and witnesses, he came from behind a wagon which was going toward Arlington Center and in front of the auto driven by Mr. Russell.

The machine struck Mr. Haverty and knocked him against a tree, fracturing his skull.

He was taken to the Symmes hospital in an automobile and died soon after his arrival.

FALLS INTO LIVE WIRES

James Farman of Eliot, Me., Employed as Lineman in Framingham, is Seriously Injured

FRAMINGHAM, April 9.—James Farman, aged 29, belonging in Eliot, Me., and employed as a lineman, was seriously burned on one foot and one hand yesterday by a live wire.

Farman was at work on a pole at Arlington and Irving streets, and in changing his position lost his grip and fell among the live wires. His fellow-workmen heard a shriek and saw Farman falling from the pole to the ground. Before any one could reach him the man struck on his head on the concrete sidewalk.

Farman was unconscious when picked up and he was rushed to the Framingham hospital in an automobile. He is in a critical condition.

Card of Thanks

The undersigned wish to express their sincere thanks to their many friends for their kindly acts and words of sympathy during the illness and bereavement of our beloved daughter and sister, Annie Leach. We assure all that we will always remember their kindnesses. Signed.

Mr. and Mrs. Ernest Leach and family.

Protect Yourself

The safety of the physical body depends on pure blood and strong nerves. Indigestion brings a host of evils and is the cause of many serious ailments. Unrestful nights, poor appetite, sallow skin and many other symptoms are the result.

Take BEECHAM'S PILLS Now

"THE LARGEST SALE OF ANY MEDICINE IN THE WORLD"

You cannot have the best of your mental faculties unless these ailments are removed. Taken at once Beecham's Pills will clear the system of the accumulated poisons, cleanse the digestive tract, strengthen the stomach, enliven the liver and make you feel that life is worth living. For over half a century Beecham's Pills have been a family remedy and to-day more people than ever depend on them. Get them

For Your Ailments

Directions of Special Value to Women are with Every Box

Sold Everywhere in Boxes

At All Druggists, 10c, 25c.

WE GIVE "S. & H." GREEN TRADING STAMPS

NELSON'S DEPT. STORE

THE MECCA OF LOW PRICES

Special Sale Coats and Suits

THIS WEEK

50 New Spring Suits made to sell for $16.50, $19.50.

$12.95

50 New Spring Coats made to sell for $12.95, $15.00.

$8.95

MILLINERY SPECIALS THIS WEEK

TRIMMED HATS—

$1.95, $2.95, $3.95, $5

UNTRIMMED SHAPES—

45c, 69c, 95c, 1.25, 1.95

digestion off?

Digestion is the action of saliva and gastric juices on food.

If you don't chew enough, you don't make saliva enough. Digestion suffers.

makes *extra* saliva—restores a balance again.

In this process the refreshing mint leaf juice helps. Your *teeth* are helped—your *appetite* is helped—your *nerves* are soothed—your *breath* is made pure.

Can you pass time so pleasantly—inexpensively—beneficially—any other way?

BUY IT BY THE BOX

It costs less—of any dealer—and stays fresh until used.

Look for the spear
Avoid imitations

PRATT WILL SUSTAINED

Lawyer Left $750,000 Fund to Tech

BOSTON, April 9.—The will of Charles H. Pratt, leaving $750,000 to found the Pratt School of Naval Architecture and Marine Engineering at Massachusetts Institute of Technology, was sustained yesterday afternoon by a jury in the supreme court.

Lawyers who crowded the courtroom to hear final arguments before Judge DeCourcey gave the case to the jury were treated to a series of thrills. There was a duel of personalities between Sherman L. Whipple and Charles F. Choate, the opposing counsel in the contest over the will.

Mr. Whipple alluded in uncomplimentary terms to Joseph Cavanagh, a lawyer who drafted the Pratt will, who was named as one of the executors and trustees of the estate. This aroused Mr. Choate's wrath.

"You are too big, too high in your profession, to do such a thing as that," he thundered at Mr. Whipple.

The latter was prevented by the court from making reply.

FALL RIVER CHILD KILLED

Helen Boscoe, Aged 9, Struck by an Automobile While Crossing Bedford Street

FALL RIVER, April 9.—Helen Boscoe, aged 9, daughter of James and Mary Boscoe, 82 9th street, was killed last night by an automobile, owned and operated by Byron W. Cottle of 27 Grove street.

The accident happened opposite 355 Bedford street. The child was on the south side of the street and was struck while crossing to the north side. Her spinal column was broken, her skull fractured and jaw broken. She was dead when picked up. The police exonerated Cottle.

Judge Taft Dies of Paralysis

CLEVELAND, April 9.—Former Common Pleas Judge Fred L. Taft, a cousin of ex-President Taft, died at his home here of paralysis. About noon Monday he was stricken in his office. Mr. Taft was a student at the Cincinnati law school while his distinguished cousin was a Cincinnati judge, and the two were close friends. As republican candidate for congress from the 20th district, Mr. Taft was defeated last fall.

SHOTS FIRED AT BUFFALO

Car Trouble Results in Bloodshed

BUFFALO, April 9.—Riots and bloodshed yesterday followed an attempt on the part of the International Railway company to resume traffic on city and interurban lines with strike-breaking motormen and conductors.

Francis Murphy a 13-year-old boy, was shot in the hip and probably fatally wounded in an exchange of shots fired during a melee in which strike-breakers, police and a mob of several hundred took part.

Two women were badly burned when a mob tore down an overhead trolley wire in the downtown section.

Incidents of stone throwing were numerous and cars were stalled in all parts of the city when mobs put the crews to flight.

Chief of Police Regan's automobile was attacked by a mob in Broadway last night. Several shots were fired, two of which struck the tonneau. Neither the chief nor any of his men was struck. The police with drawn revolvers dispersed the mob.

CASTORIA

For Infants and Children.

The Kind You Have Always Bought

Bears the Signature of Chas. H. Fletcher

NINTH ANNIVERSARY

The O. M. I. Cadets Will Celebrate Tonight

The O. M. I. Cadets will observe their ninth anniversary with a banquet in the young men's hall this evening. All members will appear in uniform and after a brief drill will proceed to the banquet hall, where supper will be served. The post-prandial exercises will include addresses by Rev. Denis A. Sullivan, O. M. I., organizer and chaplain of the cadets, and other speakers, and also an excellent entertainment. The meeting will open at 8 o'clock.

Arrest Successor to Mrs. Pankhurst

LONDON, April 9.—Miss Annie Kenney, who is, during Mrs. Emmeline Pankhurst's absence, the head of the Women's Social and Physical Union, was arrested yesterday on a warrant charging her with inciting women to commit divers crimes against the peace.

Miss Kenney was released on bail.

N. H. Kills "Crew" Bill

CONCORD, N. H., April 9.—Two bills of general interest were killed in the house at yesterday's session of the legislature. One was the so-called "full crew" bill which would prescribe the number of employees to man trains. The other was designed to extend municipal suffrage to women.

If you want help at home or in your business, try The Sun "Want" column.

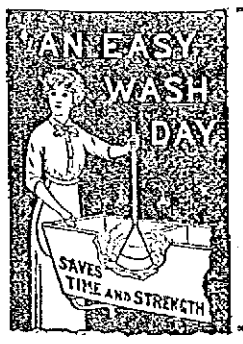

LOWELL PEOPLE ARE UP-TO-DATE

They have no wash day but wash minutes and a vacuum clothes washer.

Rapid $2.00
Rub-no-More $3.00
Original $3.50
Original Baby $3.50

We sell the Celebrated Aromatic Mist.

THE HOUSEHOLD UTILITIES CO.

Hendley Building, 173 Central St., Room 229. Telephone 1081-M.

THE SUN CLASSIFIED ADVERTISEMENTS

TO LET

ROOMS FOR RENT; HEAT, GAS, hot and cold water; private family; home privileges. 61 Church st.

ROOM SUITABLE FOR BARBER shop or business office, to let, on second floor of the Harrington building 52 Central st.

CLEAN, SUNNY, FIVE-ROOM TENEMENT to let; handy to the mills; price $2.25 per week; 25 Fulton st., Centralville. Apply 276 Westford st.

DOWN STAIRS FLAT FIVE ROOMS to let; with pantry bath, furnace heat, set tubs, cemented cellar; on Highland car line at 237 Liberty st. Inquire 241 Liberty st.

FURNISHED ROOMS TO LET. ALSO rooms for light housekeeping. Apply 387 Central st.

TWO LARGE ROOMS SUITABLE for light manufacturing or paint shop, to let, at 286 Thorndike st. Inquire 13 Lane st.

FRONT FURNISHED ROOM TO LET; gas, hot and cold water, use of telephone; rent $2. Apply 114 Appleton st.

CHEAP RENT—SIX NEW FLATS, 56 Elm st., $6 month, large 5-room flat, 43 Prospect st., $8 month; flats on Cushing st., $1.25 a week; four big flats at 145 Elm st., 5 rooms each; all new. Jos. Flynn, 71 Chapel st.

PLACE TO MAKE MONEY, BOARDING house to let; plenty of boarders; $4 a week, no washing; sure pay from the office. Houses and land for sale. Inquire Eustache Christman, 154 Woburn st., South Lowell.

NEWLY FURNISHED ROOMS FOR light housekeeping. Apply 179 Middlesex st.

FOR RENT

—IN THE—

HARRINGTON BUILDING

52 Central Street

Splendid rooms on the second floor, suitable for Physician, Dentist, Tailor, Barber, Dressmaker or Real Estate dealer. Also offices on the third floor. Rent reasonable. Apply to D. J. Harrington, New Sun Building, or at The Sun Office.

FOR RENT

The splendid offices on the second floor of the Harrington Building, formerly occupied by Louis Grunewald, the piano dealer. These offices are light, airy, easy of access, centrally located, with fine large windows. Rent reasonable. Apply to D. J. Harrington, Building Manager, Room 901 New Sun Building, or at The Sun Office.

TO RENT

Desirable Offices in Traders' Bank Building,

38-40 Middlesex Street.

TO LET

ONE MODERN FLAT TO LET AT 19 Moore st; low rent. Store at 980 Gorham st., near railroad bridge. Rent $10 per month.

FRONT ROOM TO LET; MODERN conveniences, piazza adjoining; use of telephone; gentleman preferred. Address 81 Queen st. Tel. 1144-R.

FIRST CLASS BOARD AND ROOMS to let; steam heat; most desirable residential district in the city; one minute's walk from Westford st. car line. Inquire Mrs. Nettie Saunders, 68 Gates st. Tel. 2655.

FARM FOR RENT, SALE OR EXchange for city property, located near Nashua. Address P, O. Box 726, Lowell.

FARM OF FIVE ACRES TO LET; all kinds of fruit trees, barn and 4-room tenement; rent $7 a month. Charles Mack, 4 Fletcher st.

8-ROOM COTTAGE TO LET IN Oaklands; all latest improvements, at 376 Fairmount st. Inquire on premises.

TENEMENT OF 8 ROOMS, TO LET after May 1st, in the Highlands, with bath, set tubs, gas range; desirable location; fine neighborhood; minute from cars. Inquire 21 South Walker st.

LARGE ROOM, TO LET, STEAM heated, furnished or unfurnished, in private family, with privilege of telephone, bath, etc. A. W. Dows & Co.

TO LET

Suite of two rooms for light housekeeping or business purposes, in the Bascom block. Inquire of matron, 191 Merrimack st.

SPECIAL NOTICES

WORLD'S FAMOUS CLAIRVOYANT, reveals the most remarkable revelations of past, present and future; tells you all about your love affairs. 158 Merrimack st.

HAVE YOUR OLD CARPETS WOVEN into handsome rugs. Orders taken at Welch's, 248 Middlesex st. Tel. connection.

SECOND HAND FURNITURE bought, sold and repaired. We pay highest prices in city for old or used furniture. Peter Stanhope, 239 Dutton st.

TEACHER, PIANO OR VOICE, NEW methods of training, quick developments, satisfaction guaranteed; also piano tuning and repairing. Address George Hancox, 242 Concord st.

AUTO TRUCK SERVICE FOR LONG distance moving. J. H. MacDonald, 255 Hildreth st. Telephone connection.

TEACHER, OF SEVERAL YEARS' experience in the public schools of this city, will give private lessons in all branches of the English language. Special attention given to backward pupils and persons of neglected education. For particulars address Miss K. 21 Cavanaugh, 179 Llewellyn st.

PIANOS AND ORGANS TUNED AND repaired. Tuning $1. J. Kershaw, 190 Cumberland road. Tel. Demers, 1953-W.

BENTS NO. 1 KILLS LICE ON children. Excellent for trowmtail moth itching, ivy poison, hives, mange, salt rheum, falling hair. 25 cents at Falls & Burkinshaw's.

LIMBURG CO. CHIMNEY EXPERTS —Chimneys swept and repaired. Residence 1128 Bridge st. Tel. 945-W.

THE SUN IN BOSTON—THE SUN is on sale every day at both news stands of the Union station in Boston. Don't forget this when taking your train for Lowell.

W. A. LEW

Steam dyeing and cleansing of ladies' and gents' wearing apparel. 30 years in the business.
40 JOHN STREET

If you want help at home or in your business, try The Sun "Want" column.

HELP WANTED

YOUNG GIRL, 15 OR 16 YEARS OF age wanted, to help with care of children. Apply First Street Day Nursery.

STEADY HOMEWORKERS WANTED Immediately. Novelties. No experience. $15 weekly. Absolutely no canvassing. Strictly legitimate. Excellent opportunity. Samples free. Enclose stamp. Northwestern Novelty Co., Chicago.

PULLER OVER OPERATORS WANTer, (male.) Apply Mears, Feeley & Adams, Lincoln st.

SEAMSTRESS WANTED. CALL 49 Alder st.

AGENTS—INVEST ONE CENT IN A postal card for full particulars of a proposition that will pay you from $30 to $60 a week. Galloway Bowman Co., Div. 238, Waterloo, Iowa.

$2.50 PER DAY PAID ONE LADY IN each town to distribute free circulars for concentrated davoring in tubes. Permanent position. F. E. Barr & Co., Chicago.

SWEDE OR PROTESTANT GIRL wanted for general housework in a small family; must be a good cook and give references; no washing; this is an excellent position for the right persons. Address Housewife, Sun Office.

AGENTS—OUR ABSOLUTELY square $30 to $67.50 weekly salary and 20% commission proposition assures steady workers unlimited prosperity. Galloway Bowman Co., Div. 238, Waterloo, Iowa.

SALESMEN WANTED, LOCAL OR traveling, to sell fireproof safes to businessmen. Experience unnecessary. Quick sales. Big commissions. Alpine Safe Co., Cincinnati.

YOUNG MAN WANTED TO LEARN the drug business; good chance for the right person. Address Q 3, Sun Office.

LOCAL REPRESENTATIVE FOR magazine wanted; good salary for hustler; give references and past experience. National Sportsman, 73 Federal st., Boston, Mass.

WORSTED DRAWING ROOM HELP wanted. Worsted twisters and spinners. Apply Hillsborough Mills, Wilton, N. H.

$100 WILL BRING $1000 A YEAR. $25 and up in proportion. Safe business. Best references. Investigate quick. Captain Jay Hursley, Sault Ste Marie, Mich.

MEN WANTED IN THEIR OWN LOcality or travel. Good time now to take orders for fruit and ornamental trees, plants and seeds. Experience not necessary. Highest commissions payable weekly. Fairest sales agreement ever written. No investment, deliveries or collections to make. Address Perry Nurseries, Rochester, N. Y., established 1895.

EXPERIENCED BOARDERS LEARNERS

On half hose wanted. Steady work. Apply Shaw Stocking Co.

WANTED

Repairman at once. If I am out see my foreman, Mr. William Ramberg. D. A. Mackenzie, Maxwell Garage.

WANTED

Fitter for Coat and Suit Dept. Apply Mr. Casey, Nelson's Dept. Store.

HELP WANTED

$30 WEEKLY TAKING ORDERS for cut rate groceries. Experience unnecessary. Send for agents' sworn statements and territory. Outfit free. Standard Mercantile Co., East Ninth st., Cleveland, Ohio.

TOP STITCHER AND RE-LASTER wanted. Apply Mears, Feeley & Adams, Lincoln st.

PAINTERS AND PAPER HANGERS wanted; Steady work and good pay. Apply S. Freedman, 127 Howard st.

YOUNG MAN WANTED, 18 TO 20 years old, to work on a delivery team. References. Address P 34, Sun Office.

TWO HORSE TEAMSTER WANTED for dump cart work and coal teaming. Good wages; none but a steady worker need apply. John P. Quinn, 937 Gorham st.

MAN WANTED TO TAKE AWAY and saw slabs in portable saw mill. D. Sheehan, Billerica, Mass.

PAINTERS WANTED. APPLY AT once, ready for work at 127 Howard st.

ENERGETIC SALES AGENT WANTed, to establish headquarters in and look after entire business of Lowell; exclusive contract; references. L. T. Townsend, 42 Copeland st., Boston, Mass.

LADIES MAKE SUPPORTERS; $15 per 100; no canvassing; material furnished. Stamped envelope for particulars. Wisconsin Supply Co., Desk E130, Milwaukee, Wis.

WANTED

A First Class Meat Cutter

GOOD WAGES TO THE RIGHT MAN
Address Q8 Sun Office

WANTED

Foreman or forelady to take charge of stitching room. Apply W. J. Barry Shoe Co., 50 Stackpole St.

EXPERIENCED MILLINERY SALESLADIES WANTED

Apply Boston Wholesale Millinery Co., 212 Merrimack Street. Lowell, Mass.

LOST AND FOUND

FEMALE BOSTON TERRIER LOST. Forefeet white and nose striped with white; well marked. Reward if returned to 515 Middlesex st.

STRING OF GOLD BEADS WITH cross attached, lost Friday morning, either in St. Peter's church, or between Friend Bros. bakery and St. Peter's church. Reward for return to 19 Westford st.

SMALL POCKETBOOK LOST CONtaining $12 and some small change between Immaculate Conception church and Nelson's Dept. store. Owner's name and address in pocketbook. Finder will be suitably rewarded.

ENVELOPE CONTAINING MONEY lost Friday, March 28, near depot. Reward for return. Address N 99, Sun Office.

IN TROUBLE?

Why not relieve your mind? All kinds of family and business troubles investigated. Room 812 Sun Building.

MERRIMACK SQ., Lowell, Mass.

REAL ESTATE FOR SALE

TWO TENEMENT HOUSE AND barn on School st. for sale. Inquire at 454 Merrimack st.

THE JULIA COTTAGE AT WILLOW Dale, for sale; fronting on the lake; six rooms, all furnished and large veranda; best location at Willow Dale, affording a magnificent view of the lake; also a lot of land large enough to build another cottage on it. Will sell cheap for cash. Inquire of P. L. Gregoire, Tyngsboro, near Mountain Rock.

5-ROOM HOUSE WITH FURNACE, for sale; hen house; 10,000 feet of land; Haverhill st., Elsmere. J. A. Howard.

CORNER TWO-STORY HOUSE with small store, for sale; price $2300; or will exchange for cottage in direction of North Chelmsford. Address K 15, Sun Office.

BRAND NEW HOUSE FOR SALE; near Chelmsford st.; not far from St. Margaret's church and Washington school. The house contains seven rooms, reception hall, bath, pantry and attic, and all other modern improvements; will sell on easy terms, and will sell cheap if sold at once. A. A. Brown, 73 Inland st. Tel. 2329.

HERE'S A BARGAIN—COTTAGE with 7 rooms, at 870 Lakeview ave., for sale. This piece of property is in the very heart of the growing section of Centralville; has all modern improvements, including hot water heating plant; newly painted on exterior and interior, and is situated on 4000 feet of land. Reason for selling, owner moving to another part of the city and is willing to sell for small amount down and allow remainder to be paid as rent. Inspection of this property is invited. Apply on premises for particulars.

Lodging House For Sale

Nine rooms, finely located, near city hall. Rooms rent for $18 per month profit. A great bargain if sold before April 15th. Call any day after 11 a. m.

W. E. DODGE

Real Estate and Insurance of all kinds. 5 Central st.

FOR SALE

2 tenement house on Bridge street, 5 rooms, bath and gas $2400
1 tenements and store, Lawrence street $2200
9 room house on Pearl street...$1900
4 tenement house with store on Marshall street $2000
2 tenement house on Lakeview avenue, near Bridge $2400
House lots on Bridge st., 10c foot.

INQUIRE OF OWNER AT 1128 BRIDGE STREET

SITUATIONS WANTED

POSITION WANTED BY CHAUFFeur; no bad habits; can do own repairing, best of references; private family preferred. Address Chauffeur, 81 Middlesex st.

EXPERIENCED HOUSEKEEPER desires position with small family. Will furnish the best of references. 41 Jewett st.

LEGAL NOTICES

Every Savings Bank in Massachusetts is required by law to verify its deposit books during some part of this year (1913.) Will you please present your books during the months of March, April and May, for verification.
LOWELL INSTITUTION FOR SAVINGS
18 Shattuck Street

Bright, Sears & Co.

WYMAN'S EXCHANGE

Bankers and Brokers

SECOND FLOOR

WANTED

LACE CURTAINS LAUNDERED AT 143 Appleton st., Newport House.

LIVE POULTRY WANTED IN large or small lots; pay 15c or 16c per pound. Call at 127 Howard st., or Tel. 3230. D. Smith.

SEVEN OR EIGHT ROOM HOUSE wanted, in good location, with modern improvements; fair price only. Write Q 5, Sun Office.

WORK WANTED, WASHING, IRONing, or cleaning by the hour. Inquire at 472 Central st.

WE WILL PAPER YOUR ROOMS FOR $2.00

And furnish the wall paper. Dealer in wall papers at very lowest prices, also paperhanging, whitewashing and painting. Estimates given on large or small jobs. All work guaranteed.

MAX GOLDSTEIN
155 Chelmsford Street Tel. 2657

Storage for Furniture

Separate rooms $1 per month for regular ½ two-horse load. The dryest and cleanest place for storage in Lowell. Telephone connection. O. F. Prentiss, 356 Bridge st

HOUSE PAINTING

(Inside and outside), paperhanging, whitening and kalsomining, and all kinds of interior decorating at low prices. All work guaranteed. Ask us for an estimate.

ALFRED LAMBERT CO.,
27 North St., Lowell, Mass.

P. O. Box 437.

WANTED

200,000 Tobacco Tags and Coupons

30 Cents Per 100

Mayo's, Worker, Defiance, Horse Shoe, Spear Head and Old Honesty tags, Tokio, Perfection, Clix, Duke's Mixture and Fatima coupons. The above tags and coupons may be assorted. We carry a line of Silk Flags, Indian and Bathing Girls, the kind used to make fancy pillows. A small charge is made to cover express on same. We buy Green stamps.

Carr's Pool Parlor
90 GORHAM STREET
Near Post Office Telephone 2183-W

O'Neil and Cleary

HOUSE PAINTING, CARPENTER WORK, WHITEWASHING AND KALSOMINING

Work Guaranteed

ADDRESS 29 BRANCH ST.

Chronic Diseases

SUCCESSFULLY TREATED BY

MECHANO THERAPY

"I was troubled for a long time with dyspepsia, which nothing seemed to relieve. I had about given up all hope of ever being cured when I heard of your Mechano-Therapy method, but it was without much hope of improvement that I began treating with you. Now I am as well as I ever was. You have completely cured me." Mr. K. C. The original of this letter is on file and may be seen at the Lowell office. It costs you nothing but a little time to investigate.

Asthma, Rheumatism, Piles, Nervous Diseases, Kidney and Liver Troubles, Dyspepsia, Bronchitis, Female Diseases, etc., treated. F. A. Magraw, Doctor of Mechano-Therapy, 97 Central street, room 11. Sundays and Thursdays only, 3 to 5, 7 to 8 p. m. Consultation and advice free. Telephone 673.

Taylor Roofing Co., Inc.

Use galvanized iron cut nails for shingling, size 4 penny; they do the best work. Gravel roofing done promptly and well.

TEL. 969, 140 HUMPHREY ST.

FOR SALE

TWO POOL TABLES AND THREE barber chairs for sale; all fixings with the stand; good condition. Inquire at 77 East Merrimack st.

TAKE NOTICE—HOUSEHOLD LOT of new furniture; nearly new refrigerator and new harness never used. Owner leaving city. Can be purchased at low price. Address J 2, Sun Office.

SECOND HAND GO CART CARriage for sale, in good condition; nearly new. Inquire 230 Lincoln st.

THREE TON PACKARD TRUCK, with top, for sale; has been used one year and is in good running condition; very suitable for furniture or other bulky freight, as the body is extra large; top can be removed and body used with sides only; may be seen and demonstrated any time at Gardiner Heardsell & Co., Nashua, N. H.

GARDEN LOAM FOR SALE. Inquire of A. A. Brown, 73 Inland st. Tel. 2329.

BARGAINS OF THE DAY—BEAUTIful high grade upright piano for sale; mahogany; guaranteed; stool, scarf, delivery free; $1 per week; seeing is believing. Call 65 Dover st. Evenings, 7 to 9.

CAN YOU BEAT THIS? BEAUTIful upright piano; sell for $150; stool, scarf, tuning and free delivery, $1 per week. Address 65 Dover st. Evenings, 7 to 9.

NOTICE TO CONTRACTORS AND builders. Sand, gravel, crushed stone and loam in large or small quantities for sale. John Brady, 155 Church st. Tel. 975-W.

PEERLESS AUTOMOBILE FOR sale; five passenger; best value ever offered; $325 if taken at once. Address 915 Middlesex st. Call after 5 o'clock.

ONE OF THE BEST LODGING houses in Lowell for sale; good location; reasonable price. City Employment Office, 121 Central st. Tel. 234.

BOARDING AND LODGING HOUSE for sale; 18 rooms; centrally located. Write H 7, Sun Office.

MONEY TO LOAN

READY CASH

Supplied to all borrowers on plain note AT LOWEST POSSIBLE RATES

$5 costs .....75 Lic. No. 98
$10 costs .....$1.50 Open Mon.
$15 costs .....$1.50 Sat. Eve.

Monthly or weekly payments at legal rates of interest.

LOWELL LOAN CO.
22 CENTRAL STREET
Fourth Floor

CREDIT TO ALL

LOANS

Made on short notice without publicity.

We give you the money so cheap that you can't afford to owe anyone else and at charges that honest people can afford to pay. New Methods.

Borrow $10.00	Pay back $11.50
Borrow $15.00	Pay back $16.50
Borrow $20.00	Pay back $22.00
Borrow $25.00	Pay back $27.50
Borrow $30.00	Pay back $33.00
Borrow $40.00	Pay back $44.00
Borrow $50.00	Pay back $55.00

In monthly or weekly payments. Legal rates of interest. Credit once established with us is as good as a bank account in time of need. Our rates and plans have proved to be the best because our customers are glad to come again.

MERRIMACK LOAN COMPANY

Room 3, 81 Merrimack street, 17 John street. Hours: 8 a. m. to 6 p. m. Monday and Saturdays until 9 p. m. Tel. connection. License No. 61.

PROF. EHRLICH'S

"606"

SALVARSAN

Administered in the veins at Dr. Temple's Lowell office. NO LOSS OF TIME from business. NO PAIN. Lues, malaria, locomotor ataxia and various forms of skin disease arising from blood poison.

This solves the problem of the centuries and rids the world of the WORST SCOURGE that the human race has known. RESULTS IMMEDIATE. Wasserman blood tests made. Also treats cancers, tumors, all acute and chronic blood and nervous diseases of men and women, hydrocele, varicocele. Stricture, prostatic diseases, piles, fistula, fissures, ulcers, and rectal diseases WITHOUT THE USE OF THE KNIFE. Diseases of the eye, ear, nose, throat, skin, stomach, liver, kidneys, bladder, bowels, and rectum, epilepsy, and all nervous diseases.

Terms always made to suit the convenience of anyone applying for treatment, and very reasonable charges. Do not treat elsewhere until you have investigated methods and terms. Lowell office, 97 Central street, Mansur block, Wednesdays, 2 to 4, 7 to 8; Sundays, 10 to 12.

Consultation, Examination, Advice FREE

WALL PAPER

We furnish the WALL PAPER AND BORDER to match and hang the same in a first class manner.

$2.00 Per Room

A large variety of the latest patterns on hand to select from. We make a specialty on painting and whitewashing.

Baker, the New Racket
803 MIDDLESEX ST.—TEL. 2464

POOL

Second and Third Teams of the Central Pool League will play tomorrow night at 8.30 o'clock.

CENTRAL POOL PARLORS
La Chapelle, Prop.
147 Central Street. Bradley Building

CLUB ROOM

One on second and one on third floors. Odd Fellows building, 84 Middlesex street. See janitor day or evening.

TROOPS ORDERED TO BUFFALO, N.Y.

To Put Down Disorders Arising From Strike of Motormen and Conductors

BUFFALO, N. Y., April 9.—Two thousand members of the fourth brigade of the National guard of this state summoned to strike duty on an order from the supreme court at Albany to put down the disorders arising from the strike of the motormen and conductors of the International Railway Co. were quartered in the armories here at daybreak. An additional 1000 men forming the third regiment of the brigade with headquarters at Rochester and separate companies at Syracuse, Elmira and other western New York cities were enroute to Buffalo.

Brig. General Samuel Welch decided to keep the guard in the armories until the local regiments had assembled and as a result officials of the International railway made no effort to move a car on any line in the city in the early hours of the day.

The appeal to Justice Brown of the supreme court for an order for military protection was made by the railroad officials after frequent demands on Mayor Louis P. Fuhrmann and Sheriff Becker for such order had been refused on the ground that troops were not necessary to preserve order. Before issuing the order Justice Brown conferred with the mayor and Chief of Police Regan by telephone. The latter admitted that the situation was getting beyond his force of 300 men, who had been on duty almost continually since the strike was declared Sunday morning.

William Fitzgerald, a member of the executive committee of the Amalgamated Association of the Street and Electric Railway Employes who had been the directing spirit of the strike up to this time today sent a protest to Gov. Sulzer against the ordering out of troops and at the same time stated that the strikers were willing to arbitrate the points in dispute.

HYOMEI RELIEVES IN FIVE MINUTES

Help Comes Quickly When Hyomei Is Used for Catarrh.

Quick relief comes from the Hyomei treatment for catarrh and all troubles of the breathing organs such as stopped-up head, sniffles or morning choking. Put a few drops of liquid Hyomei in the pocket inhaler that comes with every outfit, and before you have used the treatment five minutes you will notice relief from your catarrhal troubles.

It gives a tonic healing effect to the air you breathe, kills the catarrhal germs, stops the poisonous secretions, soothes the irritated mucous membrane and makes a marked improvement in the general health.

Hyomei is not a cure-all; it has but one aim, the relief of catarrh and diseases of the breathing organs. When there is no catarrh, the general health is improved, for then nature has a chance to build up the entire system.

If you suffer from offensive breath, raising of mucous, frequent sneezing husky voice, discharge from the nose, droppings in the throat, loss of strength, spasmodic coughing and feeling of tightness across the upper part of the chest, or any other symptoms of catarrh, use Hyomei at once. It will destroy the disease germs in the nose, throat and lungs, and give a quick and permanent relief.

Hyomei does not contain cocaine or any habit-forming drug. The complete outfit costs $1.00, extra bottles if later needed, 50 cents. Carter & Sherburne's and druggists everywhere.

AT ST. PATRICK'S

ELOQUENT JESUIT PREACHED ON HELL

Says One of the Great Tortures of Hell is the Pain of Loss by the Soul's Sentence Never to See God

The mission services last night at St. Patrick's church opened with special instruction by Rev. Fr. Casey, S. J., and this was followed by recitation of the rosary. The sermon of the evening, the subject of which was hell, and the eternal punishment of sins was delivered by Rev. Fr. Sullivan, S. J. The attendance as usual taxed the capacity of the church.

In dealing with his subject, Fr. Sullivan first proved the existence of hell from scripture, the old and new testament, the words of Christ, of the fathers of the church, and the necessity of it because of the infinite justice of God. He then told of the origin of the name of hell from the religious frenzy of the Jewish women and in this regard he told of their customs and sacrifices.

The punishment of sinners in hell, said the preacher, is comprised in the pain of sense and the pain of loss. The pain of the sense refers to the actual hell fires which will torment the resurrected body.

But the greater pain, went on Fr. Sullivan, is the pain of loss, the loss of the sight of God which the soul naturally craves, and without which it can never be complete in its happiness. By the loss of God the soul loses what it was created to enjoy and which it could from its own free will retain or reject. Through a man's entire life he is seeking happiness and the craving in him is never satisfied. A man may say that he is perfectly happy but if questioned it will be easily shown that he still experiences the craving and the seeking for further happiness; this craving, it is thus seen, cannot be satisfied upon earth by material things. Therefore, the only place where it can be satisfied is in the life to come. Thus in losing God in the life to come the soul loses that for which it constantly strives and seeks, and that is the pain of loss. Picture the parting of mother and son upon the wharf when the son is departing to lands far away. Arriving there, he longs for the sight and companionship of his parent and that longing is ever with him, wherever he may take up his abode. Then consider the longing of the mother for her only boy. This pain of physical loss, the loss of kin is intense and causes untold suffering but it is as nothing compared to the pain of loss which the soul will suffer in hell.

At St. Peter's Church

The mission for the unmarried ladies of the parish is attracting large congregations to St. Peter's church each morning and evening, and the success of this retreat is no less marked than that at St. Patrick's edifice. The Redemptorist Fathers are conducting a four weeks' mission of which this is the second, and is specially for unmarried ladies.

Last night the preacher spoke on confession and outlined the duties of the Catholic in this regard in his lengthy but nevertheless interesting discourse. There were no other services last evening.

Next week the married men of the parish will have their opportunity of attending a mission by these fathers and doubtless the church will be taxed to its entire capacity. The fourth and final week will be devoted to the single men. The dividing up of the retreat in this way has been of great advantage and has avoided overcrowding which would otherwise occur.

Have Color In Your Cheeks—Be Better Looking—Try Olive Tablets

If your skin is yellow—complexion pallid—tongue coated—appetite poor—a bad taste in your mouth—a lazy, no-good feeling—you should take Olive Tablets.

Dr. Edward's Olive Tablets—a substitute for calomel—were prepared by Dr. Edwards after 17 years of study with his patients.

These Olive Tablets oil the bowels—yet have no oily taste. They are a vegetable compound mixed with olive oil.

If you want a clear pink skin, bright eyes, no pimples, a feeling of buoyancy like childhood days, you must get at the cause. Olive Tablets act on the liver and bowels like calomel—yet have no dangerous after effects. They start the bile and overcome constipation. That's why millions of boxes are sold annually at 10c and 25c per box.

"Every little Olive Tablet has a movement all its own." Take one or two nightly and note the pleasing results.

The Olive Tablet Company, Columbus, O.

DEATHS

THOMPSON—Leonard Thompson died Monday at his home, 36 Liberty street, at the age of 74 years. He leaves, besides his wife, Fannie L., one son, Harry L., one daughter, Mrs. Charles Estes, and two grandchildren, Albert L. and Dorothy. He was a member of Post 155, G. A. R., and the Union Volunteers union.

CLOUGH—Mrs. Christina C. Clough died at her home, 31 Manahan street, yesterday, after a long illness. She leaves, besides her husband, one son, F. C. Austin of Somerville, and one niece, Mrs. Gertie Ward of Brockton.

O'MALLEY—Mrs. Mary E. O'Malley, wife of Michael J. O'Malley, died this morning at the Lowell General hospital after a brief illness, aged 39 years. Besides her husband she leaves two sons, John M. and Thomas F., a mother, one brother and five sisters. The body will be taken to her late home, 58 Branch street by Undertakers J. F. O'Donnell & Sons.

O'MEARA—Miss Bridget O'Meara died this morning at her late home, 229 Andover street, aged 60 years. Her body was removed to the home of her nephew, Mr. John P. Farley, 110 Sixth street, by Undertaker Charles H. Molloy. She leaves to mourn her loss one brother, Martin O'Meara, and several nieces and nephews.

O'ROURKE—Bridget O'Rourke, aged 50 years, died today at her home, 257 School street, after a short illness. She is survived by two daughters, a son, her father and mother in Ireland; four brothers, Michael of this city, Frank, Peter and John, and a sister, Mrs. Mary A. O'Rourke, of Oregon. Friends are requested not to send flowers.

NOLAN—Mrs. Ellen Nolan, widow of Daniel Nolan, and an old and esteemed resident of St. Patrick's parish, died this morning at her home, 176 Adams street, after a brief illness. She leaves one son, Daniel, seven daughters, the Misses Mary, Nellie, Bridget Nolan, Mrs. Patrick Cunningham, Mrs. Mortimer Driscoll, Mrs. John Teague, and Mrs. William Harrington, one brother, Thomas Mahoney and 15 grandchildren.

PATERLOSKY—Minnie, wife of Aaron Paterlosky, died last night at her home, 714 Gorham street, after a short illness. She was 25 years and 8 months old. Besides her husband, she is survived by her parents, Mr. and Mrs. Bernard Goldberg; one sister, Mrs. Samuel Bendixon of Lawrence; one brother, Jacob A. Goldberg of Worcester, formerly of Lowell, and an infant daughter.

Mrs. Paterlosky was born in Skowhegan, Me., but most of her life was passed in Lowell. She was a graduate of the Butler grammar school.

The funeral took place this morning from her home, at 11.30 o'clock. Burial was in the Hebrew cemetery, Pelham. Undertaker Amedee Archambault had charge.

FUNERALS

HILL—The funeral services of the late Albert Hill were held yesterday afternoon from his home, 90 Agawam street. Rev. John T. Ullom, pastor of the Lawrence Street Methodist church, officiated. There was singing by Miss Mary Green and Mr. Mark Stavely, who sang "Nearer, My God, to Thee," "Jesus, Lover of My Soul," and at the grave "Shall We Meet Beyond the River." The flowers included the following: pillow inscribed "Husband and Father," from the family; wreath on base from employes of Waterhead mills. Others who sent flowers were: Mr. and Mrs. Anthony Bennett, Jr., Barrington family, grandchildren, Mr. and Mrs. Anthony Bennett, Sr., Mr. and Mrs. George Green, Mr. and Mrs. Robert Catherwood, cloth room of the U. S. Bunting Co., Mr. and Mrs. Campbell and family, Alpha Social club, Mr. Robert Proctor and family, Adams family, Mrs. Perkins. The bearers were Messrs. Francis T. Moore, John B. Clancy, James E. Hill, William J. Cassidy, Aleck McKenzie and James G. Birtwell. Burial took place in the family lot in the Edson cemetery, where the committal service was read by Rev. Mr. Ullom. The funeral arrangements were in charge of Undertaker William H. Saunders.

DUNN—The funeral of Charles A. Dunn took place yesterday afternoon from the funeral parlors of Undertakers Young & Blake. The services were conducted by Rev. C. H. Ellis of Chelmsford Centre. Mrs. Blackadar sang "Lead, Kindly Light," "Sometime We'll Understand," and "My Father Knows." Among the flowers was a beautiful pillow inscribed "Husband" from his wife. The body was forwarded to Rochester, N. H., this morning, for burial.

McMAHON—The funeral of Mrs. Margaret McMahon took place this morning at 8.30 and was largely attended. A funeral high mass was celebrated in St. Peter's church by Rev. Fr. Heffernan. The Gregorian chant was sung by the choir, the soloists being Mr. James E. Donnelly and Miss Gertrude Kelcher. Burial was in St. Patrick's cemetery. The bearers were Messrs. John McMahon, Thomas McMahon, George Conley, Edward Conley, Frank Brady and Patrick Mahon of Salem. There were many floral tributes from friends of the family. Undertaker J. F. Rogers had charge of the funeral.

DONOVAN—The funeral of the late Miss Claire W. Donovan took place this morning at 9 o'clock from her home, 33 Smith street and was largely attended. The cortege proceeded to St. Patrick's church where at 9.30 o'clock a mass of requiem was sung by Rev. Timothy Callahan, solos being rendered by Miss Murphy and Andrew McCarthy. There was a profusion of beautiful floral tributes, including large pillow inscribed "Sister," from the family; while beautiful designs suitably inscribed were sent by the Bassett family, the Beachmont Campers, Mary Hayden and Veronica Griffin, Miss Lena B. Farrell, Jeremiah Donovan, Spooling and Spinning Department of the Prescott mill, Mac. Helen and Madeline Mulligan, Clark's orchestra, George Danahy and Frank Coughlin. There was a large cross on base inscribed "Good Bye Claire," from the employes of the Lawrence winding room. The bearers were Bryant Bassett, William Cutress, William Walsh and Francis Carroll. At the grave Rev. Father Callahan read the committal prayers and the burial was in St. Patrick's cemetery in charge of Undertakers J. F. O'Donnell & Sons.

FUNERAL NOTICES

O'MALLEY—The funeral of the late Mrs. Mary E. O'Malley will take place from her home, 58 Branch street. The date to be announced later. The burial will be in Clinton, Mass. Undertakers J. F. O'Donnell & Sons.

BROWN—The funeral of the late Mrs. Bridget T. Brown will take place on Thursday morning from her home, 5 Marsh street, at 8.30 o'clock. A mass of requiem will be sung at St. Patrick's church at 9.30. Burial in St. Patrick's cemetery. Undertakers J. F. O'Donnell & Sons in charge.

NOLAN—The funeral of Mrs. Ellen Nolan will take place Saturday morning from her home, 176 Adams street. A high mass of requiem will be sung at St. Patrick's church, the hour to be announced later. Burial in St. Patrick's cemetery. J. F. O'Donnell & Sons in charge.

THOMPSON—Died April 8th, in this city, Leonard Thompson, aged 74 years, 9 months and 9 days, at his home, 36 Liberty street. Funeral services will be held at 36 Liberty street, Thursday afternoon at 2 o'clock. Friends are invited without further notice. Burial private. The funeral arrangements are in charge of Undertaker George W. Healey.

WILLIAM H. SAUNDERS
Undertaker and Embalmer
12 HURD STREET
Complete equipment for city and out-of-town service.
TELEPHONE 2207-1

If you want help at home or in your business, try The Sun "Want" column.

TRAINS TO AND FROM BOSTON

Southern Div.

To Boston Lve.	To Boston Arr.	From Boston Lve.	From Boston Arr.
1.40	2.25	3.05	3.48
5.43	6.30	6.12	7.13
6.25	7.26	7.03	8.31
6.47	7.30	7.55	8.40
[illegible]	7.53	b8.21	9.28
8.57	8.00	9.00	9.39
7.21	8.06	10.00	10.36
d7.25	8.49	11.30	12.09
7.56	8.37	12.30	1.09
8.34	9.35	1.03	1.52
10.12	10.24	2.00	3.00
9.48	10.30	3.00	3.39
10.00	11.10	b3.47	5.02
10.53	11.25	4.00	4.38
11.03	11.45	e4.14	5.32
12.18	1.05	5.00	5.38
1.45	2.25	b5.21	6.26
2.34	3.27	6.37	6.35
3.37	4.46	b5.51	7.10
4.30	5.27	e6.14	7.23
5.32	6.29	8.00	8.38
6.12	7.18	8.30	9.56
6.32	7.15	10.30	11.35
7.25	8.10	11.17	12.13
9.55	10.40	12.00	1.10

Western Div.

To Boston Lve.	To Boston Arr.	From Boston Lve.	From Boston Arr.
6.45	7.55	b6.40	8.06
8.05	9.16	9.14	10.29
9.55	10.50	10.50	11.49
10.52	12.05	11.50	12.55
12.02	1.12	2.14	3.33
z1.27	2.32	3.30	4.43
3.17	4.26	5.14	6.10
7.18	8.25	6.03	7.05
10.15	11.32	7.00	8.15
		9.30	11.03

Sunday Trains

Western Division

8.20	9.26	8.06	9.05
12.15	1.15	12.00	1.00
3.50	5.03	2.14	3.25
6.45	8.05	5.30	6.55
8.55	10.04	8.20	9.34
		8.45	9.45

Sunday Trains

Southern Division

6.47	7.30	9.00	10.00
7.21	8.05	10.00	10.56
8.08	9.03	11.30	12.00
8.48	9.43	1.00	1.52
9.03	9.35	3.30	6.24
10.20	11.24	5.00	5.35
2.28	3.06	8.30	9.05
5.10	6.06	9.30	10.25
6.24	7.15	10.14	10.55
7.25	8.10	10.22	11.35
9.55	10.40		

References

b Via Bedford.
z Via Salem Jct.
e Via Wilmington Junction
n will not run on Holidays.

LOCAL NEWS

You want printing; Tobin's Printery.

Nice hats at Delorme's, Sun building.

Chicksaws, Associate, Thursday eve.

Dr. Allen, dentist, formerly Old City Hall building, now in Sun building.

Mr. J. Brassard of Manchester, N. H., is visiting friends in this city.

Mrs. L. N. Girard of 749 Merrimack street left last night on an extended trip to Montreal, St. Hyacinthe and other places in Canada.

Emile Bordeleau, manager of the Alpha shoe store, is confined to the Notre Dame hospital, where he underwent a serious operation.

Mr. and Mrs. Eugene Brouillette and Mr. and Mrs. Urbain Brouillette, all of St. Ives, Que., are the guests of Mr. and Mrs. Claire Veillette of 8 Prince street.

Fred C. Church held the insurance on the building and contents on Middlesex street owned by Cameron Bros., damaged by fire this morning.

Former Councilman Charles A. Delaronde of Lilley avenue has purchased the O'Leary camp at Willowdale, and his family will remove there for the season tomorrow.

Mrs. Wolfred P. Caisse, Jr., of Merrimack street and her children left last night for Trois Rivieres, Que., where they will be the guests of Mrs. Caisse's mother.

There will be an anniversary high mass of requiem sung tomorrow morning at St. Margaret's church at 7.30 o'clock for the repose of the soul of Michael Rourke.

Robert J. Thomas, superintendent of the water department, is confined to his home, 40 West Sixth street, with a severe attack of rheumatism. His place is being taken by Robert Gardner, assistant superintendent of the department.

On the occasion of the 45th anniversary of her birth, Mrs. Arthur Genest was yesterday afternoon presented several useful articles, the presentation being made by a number of her friends, who called at her home, 111 Gershom avenue. A delightful afternoon was spent, and before departing the guests partook of a dainty luncheon.

The regular meeting of l'Union Samuel de Champlain, F. F. A., was held last night in C. M. A. C. hall. Chief Ranger Alfred Lebel occupied the chair and routine business was gone through. The committee in charge of the social and whist which will be held tomorrow evening at C. M. A. C. hall, reported that all was in readiness for the event, and a good success was assured.

Contractor Avila Sawyer was tendered a reception last night on the occasion of the anniversary of his birth. The affair took place at his home 139 White st., and the host was presented a fine framed portrait of himself, and an automobile outfit, consisting of coat, gloves, robe and other useful articles on an auto tour. A varied entertainment program was given and refreshments were served.

FOR PRESERVING EGGS

Mix one part WATER GLASS to ten parts of water that has been previously boiled and cooled; put in a crock and gently drop in the eggs. If any eggs rise to the surface, that will notify you that they are not strictly fresh.

Buy your eggs in April or May and put them away in the manner described, and you can use fresh eggs at small cost when the other fellow is paying higher prices.

A quart of WATER GLASS is enough for preserving about 15 dozen eggs.

Pt. 5c Qt. 10c Gal. 35c

Free City Auto Delivery.

C. B. COBURN CO.
63 MARKET STREET.

Annual
EASTER SALE
Under the Auspices of
ST. JOHN'S CHURCH
Prescott Hall, April 9-10
Entertainments afternoon and evening.
Adults, 25c Dancing

Cleveland's Baking Powder

No biscuit or cakes you buy at the baker's or confectioner's equal in freshness and flavor those you can make at home with Cleveland's Baking Powder

When you do your own baking, using Cleveland's Baking Powder, you are sure that your food is pure and wholesome and has no poisonous alum in it.

MOUNT PLEASANT CLUB

Elected Officers at Its Meeting Last Night

The Mount Pleasant Golf club held its third annual meeting last night in Highland hall, about fifty members of the club being present. The reports from the treasurer, secretary, land and buildings committee and the tournament committee were read and accepted, after which the election of officers took place. The officers elected were: President, William H. Wilson; vice president, Josiah Butler; secretary, Benton Mills; treasurer, W. M. Sherwell; directors, E. L. Childs, Thomas Southam, A. Gordon Foster.

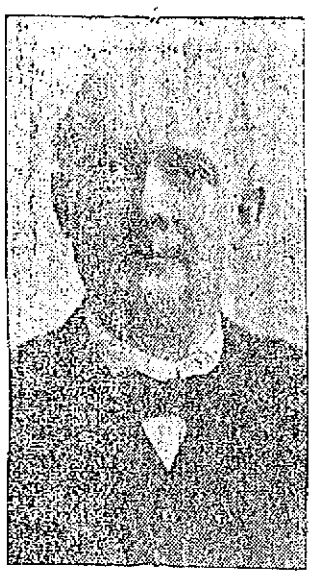

WILLIAM H. WILSON, Esq.
President

STRIKERS STILL FIRM

Last Day Upon Which to Claim Position

MILFORD, April 9.—Not a break in the ranks of the striking employes of the Draper company foundries in Hopedale was apparent as the men marched to that town on this, the last day upon which the strikers may claim their former positions, according to a statement issued by the company officials last Monday. The parade to Hopedale passed without incident and there was no trouble when the marchers reached the vicinity of the foundries. The usual large number of policemen and Metropolitan park men were on duty.

Lowell Opera House
JULIUS CAHN, Prop. and Mgr.
THURSDAY EVENING, APRIL 10
Noted Stars of the
Boston Opera Co.
Presenting Complete Acts of
"MARTHA"—"FAUST"
(In English) (Garden Scene)
In costume, also the quartet from "Rigoletto" and the Mad Scene from "Lucia."
Prices—$2.00, $1.50, $1.00, 75c, 50c
Seats now selling.

SAT. and SUN., APRIL 12-13
Afternoons 2.30 Evenings 8.15
The stupendous ten thousand dollar historic moving picture,
LIFE OF ST. PATRICK
Showing the exact spots made memorable by Ireland's apostle.
Lecturer, Mr. Peter S. McNally
Seats now on sale.
Prices—Matinees 10c, 15c. Evenings, 10c, 15c, 25c.

SPECIAL NOTICE

We will make and trim Hats, including frame, for $1.50. Satisfaction guaranteed. Stack & Thomas, Milliners, The New Sun Building.

PRISONERS AND GUARDS BATTLE

Attempted a Wholesale Delivery From Louisville, Ky., Workhouse—Shots Fired

LOUISVILLE, Ky., April 9.—An attempted wholesale delivery from the workhouse here at midnight last night resulted in a battle between 34 prisoners and armed guards reinforced by thirty city policemen, summoned on a hurry call from central station. The prisoners were armed with cuspidors and bricks torn from the walls. Several shots were fired but no one was seriously wounded. After the prisoners had exhausted their "ammunition" the guards and policemen closed in on them and the affair became a hand to hand encounter in which the officers won the advantage and succeeded in getting the prisoners back into their cells.

The prisoners were surprised by the night watchman before they had completed their "enlistment" and it was the noise of the struggle between eager mutineers and the timid ones that served to give the alarm. This morning over a score of prisoners are in solitary confinement nursing bruises.

THE FORMATION OF A TRUST

Secretary Redfield Addressed the American Cotton Manufacturers Association

WASHINGTON, April 9.—Doubts as to whether trusts are industrially efficient and as to whether they are national menaces or chiefly menaces to themselves and to those interested in their securities were expressed today by Secretary Redfield of the department of commerce in an address before the American Manufacturers association. There had been no mature and exact study of the question, he said, but he hoped that the bureau of corporations, a branch of his department, "would be able to make from the industrial and production side from the basis of a mere manufacturing efficiency, a thorough study of this great subject."

In the formation of a trust, he said, certain economies are obvious. But are not the economies of centralized organizations more than balanced by certain economic weaknesses which do not arise in the smaller concerns? Is it or is it not true that the major motive in the forming of the trust is the profits of the promoters that organize it? There seems to come a point beyond which the increase of output is done at an increasing expense. The secretary advocated the appointment of commercial attaches to all important American embassies, declaring they were necessary as military attaches.

WEAK INACTIVE KIDNEYS CAUSE MANY BACKACHES

Kidney inactivity means that an excess of uric acid is sent out into the system, and backache, rheumatism, lumbago, neuritis, and stiff, sore, aching muscles and joints are the result.

Gyarcol Contains No Alcohol

Acts gently on the kidneys, helps them to perform their natural work, and drives the uric acid out of the system. The result is prompt relief and speedy cure. Gyarcol costs fifty cents at your druggists. The first few doses prove how effective it is.

GENOA CLUB

WILL BE OCCUPIED IN ABOUT A MONTH

Knights of Columbus Planning for a Grand Opening of New Quarters in Anne Street

The Knights of Columbus expect to occupy their new quarters in Anne street in about another month. The plasterers got through there this week and now the finishing touches will be added. The Knights have planned for a smoke talk on the evening of April 24, when they will have as their guest and speaker of the evening, Secretary of State F. J. Donahue, who will speak on "Opportunities for Young Men."

On the evening of April 30th the knights will have their grand ball and plans are on foot to make it one of the biggest in the history of the association. The ball will be held in Associate hall and applications for tickets have already been received from out of town parties. Entrance to the Genoa club, the knights' new quarters in Anne street will be marked by a banquet at which well known men from all over the state will be heard.

The tickets for the automobile, which will go to the holder of the lucky ticket, have not all been collected, but it was stated today that over $4000 had been received and quite a number of tickets are yet to be accounted for.

Cake Sale
TOMORROW
A. G. Pollard Co.'s Store, by Young Ladies' Aid of St. Patrick's Parish.

DWYER & CO.
PAINTERS, DECORATORS AND PAPER HANGERS
Estimates on all kinds of jobs, large or small, at 170 Appleton street.

SPECIAL SALE OF PICTURES
AT KEYES' COMMISSION ROOMS
TOMORROW AFTERNOON

AN AGREEMENT

CASE IN SUPERIOR COURT SETTLED

Session Broke Down and Jurymen Were Excused Until Tomorrow Morning

The case of Nathan Goodman vs. the D. Whiting Co. of Cambridge, an action of tort in the sum of $10,000 which went to trial at the superior court session yesterday afternoon, came to a close in the latter part of the afternoon, when a settlement was reached by both parties interested.

Inasmuch as there was no other case ready for trial, court broke down and the jurymen were excused until tomorrow morning when court will again resume.

A VALUABLE SUGGESTION

IMPORTANT TO EVERYONE

It is now conceded by physicians that the kidneys should have more attention as they control the other organs to a remarkable degree and do a tremendous amount of work in removing the poisons and waste matter from the system by filtering the blood.

During the winter months especially, when we live an indoor life, the kidneys should receive some assistance when needed, as we take less exercise, drink less water and often eat more rich, heavy food, thereby forcing the kidneys to do more work than Nature intended. Evidence of kidney trouble, such as lame back, inability to hold urine, smarting or burning, brick-dust or sediment, sallow complexion, rheumatism, maybe weak or irregular heart action, warns you that your kidneys require help immediately to avoid more serious trouble.

An herbal medicine containing no minerals or opiates has the most healing influence. An ideal herbal compound that has had most remarkable success as a kidney and bladder remedy is Dr. Kilmer's Swamp-Root.

You may receive a sample bottle of Swamp-Root by mail, absolutely free. Address Dr. Kilmer & Co., Binghamton, N. Y., and mention The Lowell Sun.

For Sale

Double house, 8 rooms each, 15 and 17 Lawson street; sunny location, quiet neighborhood, near two car lines. Sold on easy terms. Can be connected as one house for boarders and lodgers. Apply to F. Bailey, 142 First street. Phone 1296 R to have house shown.

GLASSES

LOWELL'S FOREMOST OPTICAL HOUSE

Three graduate optometrists—men trained in fitting glasses—are yours to command.

The latest improved machinery for grinding lenses, including Kryptoks, is at your service.

The most accurate work, the most careful attention is yours if you call here.

A reputation for reliability gained through 15 years of honorable dealing is behind every transaction.

Your patronage is solicited.

CASWELL OPTICAL CO.
11 BRIDGE ST. MERRIMACK SQ.
Ground Floor

For 13 years Lowell's Leading Eyesight Specialists. Odiceu at Lawrence and Haverhill. Exclusive agents for Atlas, Shur-On and Sur-Sta Eyeglass Mountings.

If you want help at home or in your usiness, try The Sun "Want" column.

CLEARS AND CLEANS ERUPTIVE SKINS

Try this reliable treatment for acne, pimples, blackheads—all unfortunate skin conditions.

Wash the skin with pure soap and water, as hot as can comfortably be borne. Follow by a thorough douching with tepid water. Rub Sulpholac well into the pores, leaving an excess on the surface of the skin. Marked benefits will show in a week or less, and the most obstinate cases of skin trouble yield to the influence of this remedy.

It's the sulphur combined with a valuable germ destroyer that makes Sulpholac so different in character and so unusually successful in its work.

Physicians have prescribed Sulpholac for years. You can get it now at all druggists. Generous jar for 50c with directions. Free sample if you write Hudson & Co., Inc., 149 and 151 West 36th St., New York City.

Cook, Taylor & Co.
MERRIMACK STREET STORE

Best Coat, Suit, Dress and Skirt Values in New England

SALE HERE

Thursday, Friday and Saturday

We have BEEN FORTUNATE enough to close OUT SEVERAL manufacturers' sample LINES of LADIES' and MISSES' SUITS, LADIES', MISSES' and CHILDREN'S COATS, DRESSES and SKIRTS, some HALF PRICE, some less. Sale starts Thursday Morning.

READ CAREFULLY:

Over 100 Ladies', Misses' and Growing Girls' Choice Fancy Mixture, Norfolk and Plain, Pure Wool Spring Tailor-made Suits, mostly grays and browns, heavy satin lined, always sold for $12.98; for this sale, each $5.98

Over 200 Ladies' and Misses' Pretty Navy, Copen, Black and Tan Serge Suits, good satin lining, always sold for $13.98; this sale, each $9.98

Over 100 Extra Large Sized Serge Suits for Stout Ladies, sizes up to 51, $20 value; this sale....$12.98

Over 150 High Grade Sample Suits, all sizes, sold up to $30, latest materials, all shades, very prettily made and finished; this sale $14.98

Greatest Suit values in New England.

150 Girls' Pure Wool Fancy Plaid and Checked Coats, prettily trimmed, made to sell for $5.00; this sale.....$1.98 and $2.98

Misses' Red Norfolk Coats with belts, pure wool, worth $6.50.....$3.98

Misses' Covert Coats, choice quality and styles, $10 value.....$7.98

Children's Little Serge and Shepherd Check Coats, half price...98c and $1.98

Extra Large Sized Serge Coats for Stout Ladies, sizes up to 53, very fine materials; price.....$10.98

Ladies' Short Serge and Broadcloth Coats, $6 value, $3.98

Odd Lot Ladies' Serge Dresses, pure wool, half price.....$1.69 and $2.98

50 New Pure Silk Messaline Dresses, prettily trimmed, $10 value....$6.98

Some Very Choice Silk and Messaline Silk Dresses, all colors and sizes, $7.98 up

Children's New Spring Dresses, best and biggest line in the city.....50c Up

100 Dozen Ladies' New Good Cotton Drawers, 25c value, pair 15c

Ladies' Prettily Trimmed Corset Covers, 20c value, 15c

Ladies' White Hamburg Trimmed Skirts, deep flouncing, special values, 49c, 59c, 69c and 98c

Ladies' Heavy Cotton Night Robes, large and full, 50c value.....29c

Ideal Make House Dresses and Wrappers...$1 Up

Ladies' Fine Serge Dress Skirts, all sizes, from $3 to $1.98

Children's Good Cotton Drawers, pair 7c, 12 1-2c and 15c

Ladies' Tuff Black Hose, sold everywhere for 19c, pair 12 1-2c

Children's Best King and Queen School Hose, all sizes, 19c value, pair 12 1-2c

Ladies' Fine Jersey Vests, very special, each 10c, 12 1-2c and 15c

Extra Large Sizes, 25c value, each.....15c

Ladies' $1.00 Corsets, pair 69c

Ladies' 69c Corsets, pair 50c

Ladies' 25c Tea Aprons, each 9c

Large Kimono Percale Aprons, worth 50c, for, each 39c

100 Dozen Regular 39c Fabric Gloves, long or short, pair 25c

Long Silk Gloves, double tipped, special values, pair 50c, 59c, 69c and 79c

50 Dozen Good Percale Waists, fancy striped, each 29c

Fine Silk Messaline Waists, new shades to match any suit, a piece $1.98, $2.98 and $3.98

Don't Miss This Great Money-Saving Sale At
Cook, Taylor & Co.
MERRIMACK STREET STORE

THIS IS
OPENING DAY
AT
Fairburn's Model Market
12-14 MERRIMACK SQUARE

MOST SANITARY AND UP-TO-DATE MARKET IN NEW ENGLAND

You are invited to inspect every part and department of this new market. Visit the refrigerating plant in the basement. Courteous and obliging attendants will show you about.

CHAS. H. HANSON & CO., Inc., Auctioneers
Rock Street. Phones 154-8748. Lowell, Mass.

SPECIAL FOR THURSDAY'S SALE

Promptly at one o'clock—One high class combination chestnut saddle and driving horse; knows all the gaits and capable of carrying weight of 200 pounds.

Over Fifty Others, all sizes, all colors. Sale begins promptly at 10.30 o'clock.